CARAVAN

1963

WEST PITTSTON

ALMA MATER

Words by Jasper Britain—1923

Tune: "The Orange and Black" Princeton

We are proud of football records,
Of our work in basketball,
Of our hard-won baseball vict'ries
Of our players one and all;
And we know our teams each season
Will strive with all their might
To be worthy of old High School
And the dear old Green and White

HIGH SCHOOL

10.a

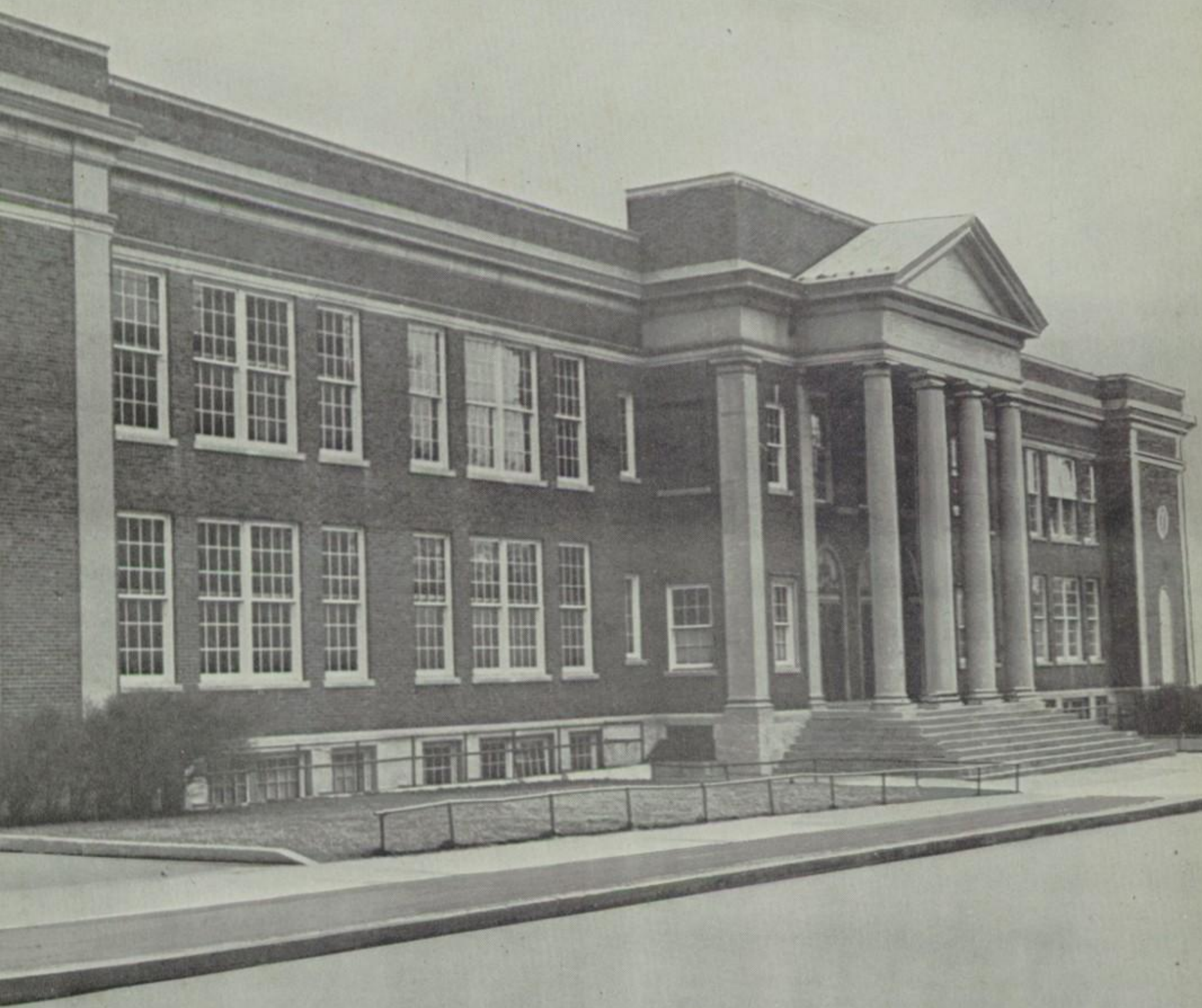

So then, come ye, Seniors, Juniors,
Come Soph'mores, Freshmen, all,
And we'll keep the echoes ringing
Through this dear old study hall.
Let us own the white of virtue
And the green for youth and right
As we strive to all be worthy
Of the dear old Green and White.

When Commencement Day is over
And we turn to tread new ways,
We must say good-bye forever
To these good old High School Days;
And though age will overtake us
As the long years pass in flight,
We shall ne'er forget old High School
And the dear old Green and White.

CARAVAN 1963

WEST PITTSTON HIGH SCHOOL

West Pittston, Pa.

Foreword

Approaching the end of our high school days, we have many memories to recall—some pleasant, some sad, all unforgettable—our class activities, our many good times, and, most important, our friendships. As we browse through our Caravan of 1963, we are forever reminded of our Alma Mater and of these memories.

We invite you to join us as we view our Caravan of 1963. Together, let us relive these times and rediscover old friends and old faces.

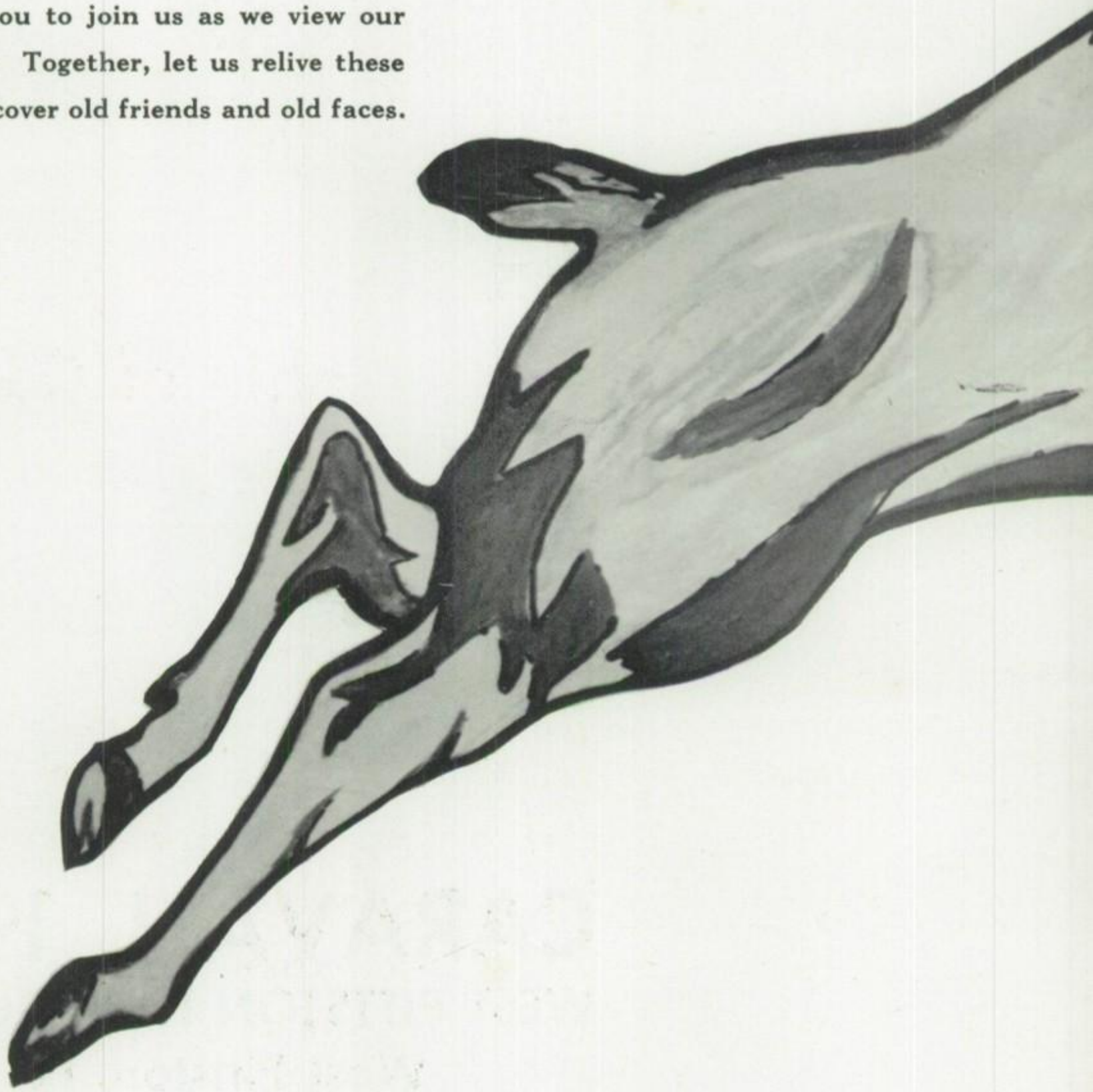

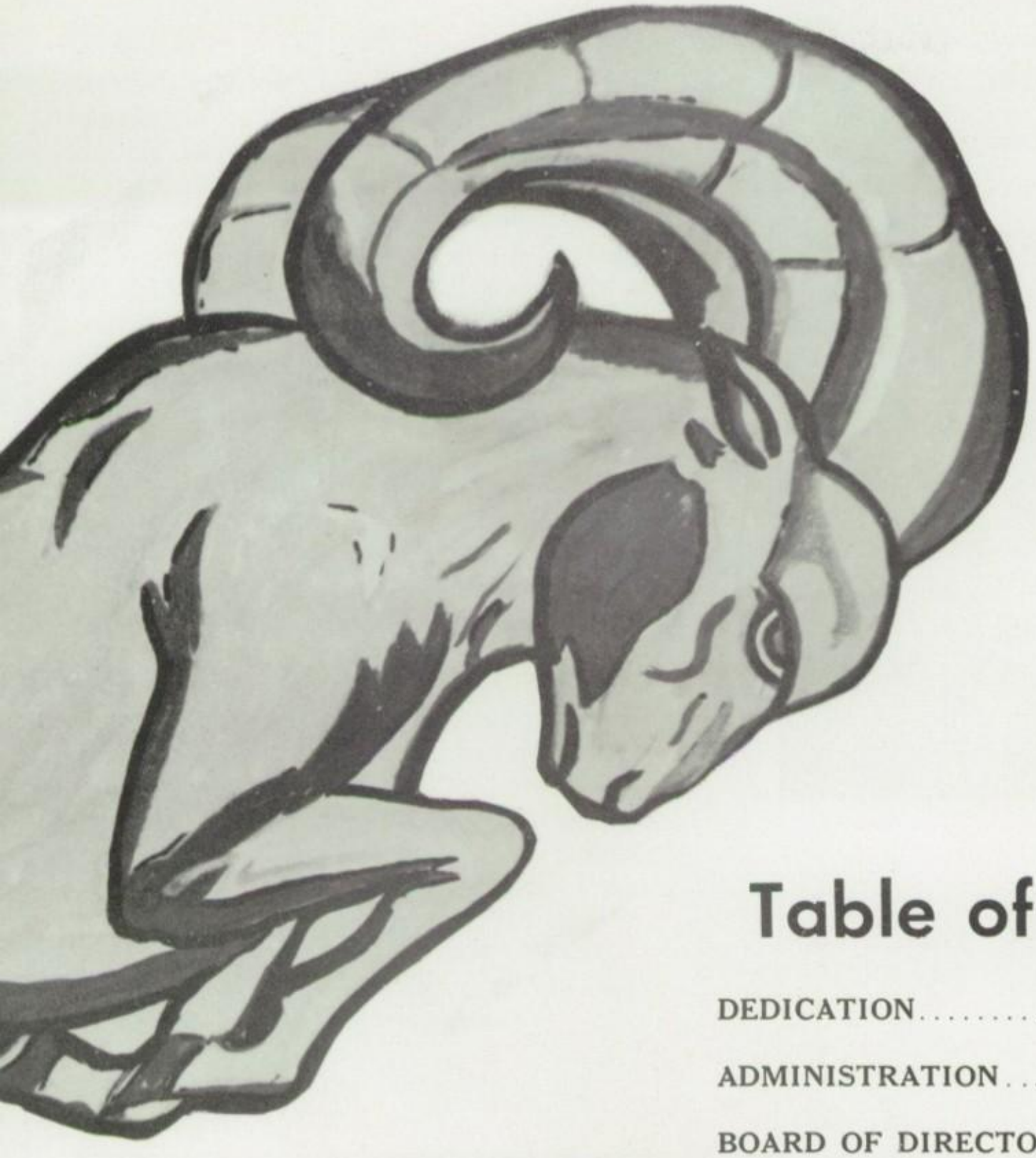

Table of Contents

DEDICATION 4

ADMINISTRATION 5

BOARD OF DIRECTORS 6

FACULTY 7

CUSTODIANS 11

SENIOR CLASS 13

YEARBOOK STAFF 30

UNDERCLASSMEN 33

ACTIVITIES 41

SPORTS 61

MAGAZINE DRIVE 74

BOOSTERS 79

PATRONS 80

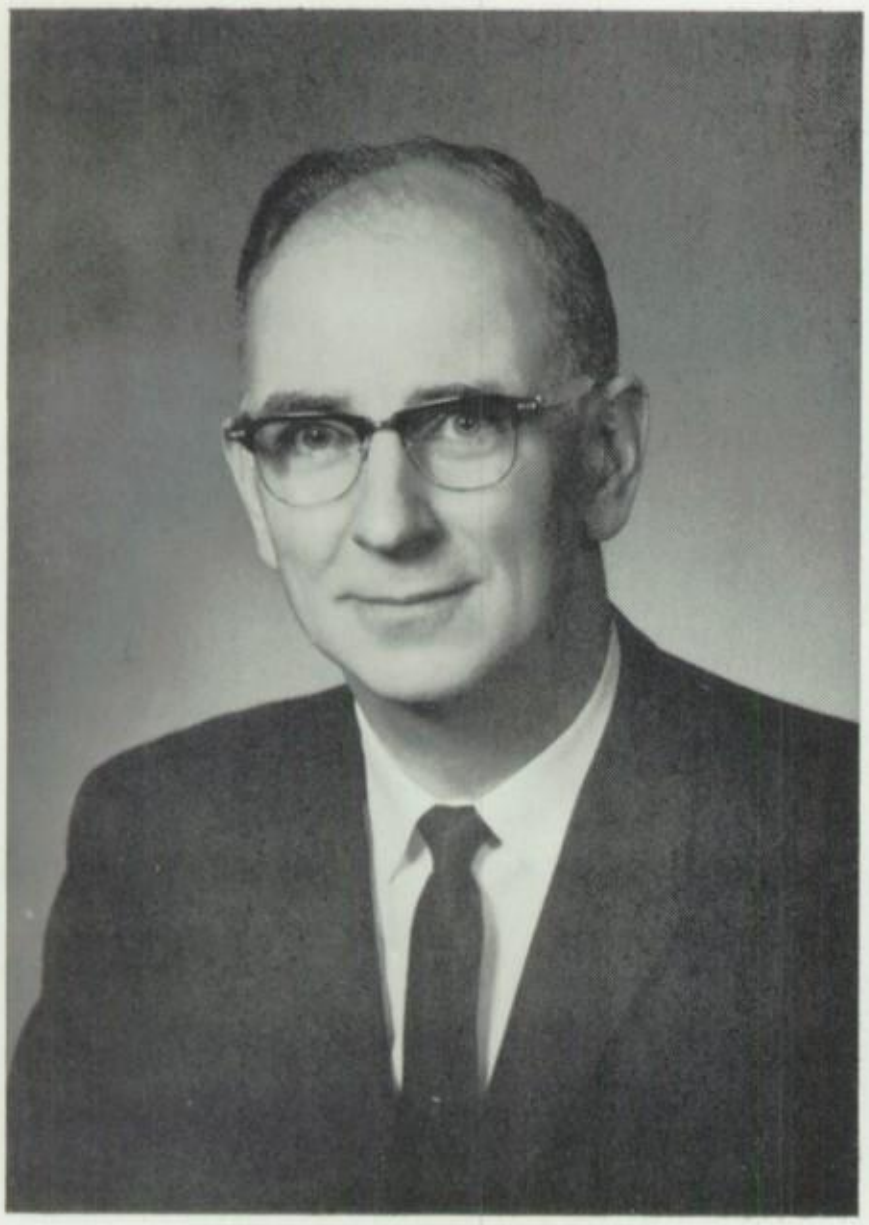

In Tribute

We, the eighty-fifth graduating class of West Pittston High School, proudly dedicate this edition of the CARAVAN to Mr. James T. Ayre, the man who has been our guiding hand throughout our high school years, and who we feel has done much to deserve our deepest gratitude and recognition. Mr. Ayre has won many friends among the faculty, the townspeople, and especially among the students of West Pittston High School, in whom he has always shown a genuine interest.

A prominent citizen of the community, Mr. Ayre leads a busy life as a member of several civic committees, holding such positions as President of the local branch of P.S.E.A.-N.E.A., chairman for Vocational Guidance Conference of the Pittston Kiwanis Club, and Director of Civil Defense. A dedicated family man, he enjoys spending his limited spare time with his family, finding relaxation in traveling and photography. His role as principal, Key Club advisor, and guidance counselor endears him to us all, his students, as a true and lasting friend who is always there when we need him.

To Mr. Ayre, who has generously and unselfishly given of himself, his time, and his interest, we dedicate this issue of the CARAVAN.

Administration

ROBERT J. ROWLAND

Mr. Robert J. Rowland, superintendent of West Pittston Public Schools, graduated from Scranton Central High School and Bloomsburg State College with a B.S. degree. He received his M.A. and M.S. degrees at the University of Scranton, conducting parts of his studies at Bucknell University. With his widely varied teaching experience, having taught secondary chemistry, Problems of Democracy and elementary methematics, he is a fine administrator. Before becoming superintendent, he was the elementary principal at West Pittston. Outside of his school activities Mr. Rowland enjoys woodworking, golf, and swimming. With respect and admiration the Class of 1963 pays tribute to Mr. Rowland for his competent guidance in the past years.

R. CHESTER WILLIAMS

Mr. R. Chester Williams, principal of Senior High School, graduated from Taylor High School. He received his A.B. degree from Pennsylvania University, his M.A. degree from Bucknell University, and was awarded in 1945 the General Electric Fellowship for science and mathematics at Union College, New York. Mr. Williams shows his interest in the students by acting as faculty advisor for the Student Council. In addition to being active in community affairs and teaching a Bible Class, he enjoys gardening. The Class of 1963 respectfully pays tribute to Mr. R. Chester Williams, who has ably guided us through our Senior High School years.

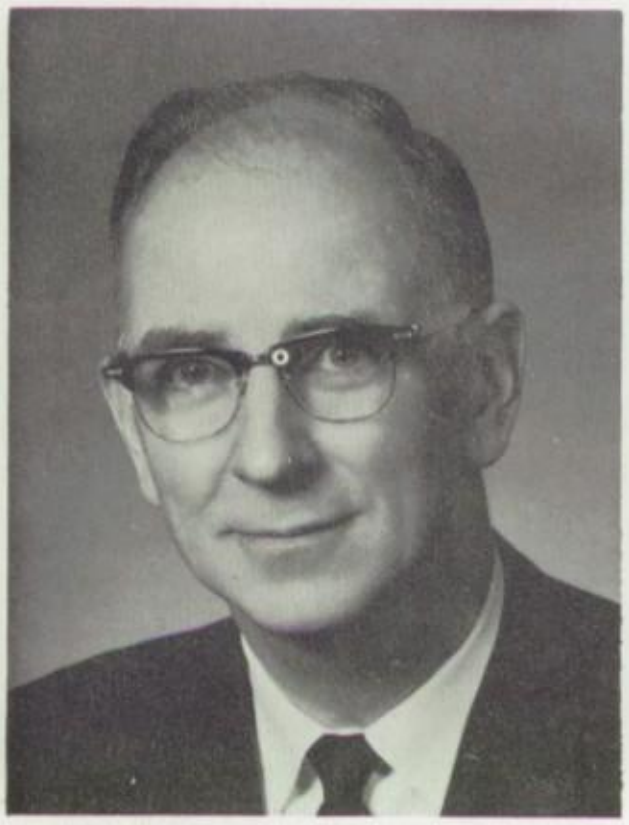

MR. JAMES T. AYRE

Mr. James T. Ayre, principal of Junior High School, graduated from Coughlin High School. He earned his B.S. degree at Mansfield State College and his M.S. degree at Bucknell University. During his years at West Pittston he has been a math teacher, director of night school, playground instructor, and coach of many championship track teams. He is presently Key Club advisor and guidance counselor in addition to his duties as principal. The Class of 1963 is grateful to Mr. Ayre for the help he has given us through the years.

Board of Directors

To the Class of 1963:

We wish to extend our congratulations to you, the members of the Class of 1963, the eighty-fifth class to graduate from West Pittston High School.

As you go out into the business world, or on to fields of higher learning, may you always strive to attain and maintain the high standards of learning you have achieved.

We urge you to put forth your best effort in every undertaking, for only by persistent application to duty can character be acquired. The acquisition of a strong character is the greatest of all achievements.

May you so live your lives, that you will bring honor on this institution, your Alma Mater, that molded your destinies into manhood and womanhood.

Your,

Board of School Directors

Floyd P. Evans
President

William D. Owens, Jr.
Vice President

John W. Hughes
Secretary

Clifford Melberger
Treasurer

Howard J. Fear, Jr.

Ernest W. Fisher

Elmer B. Weiskerger

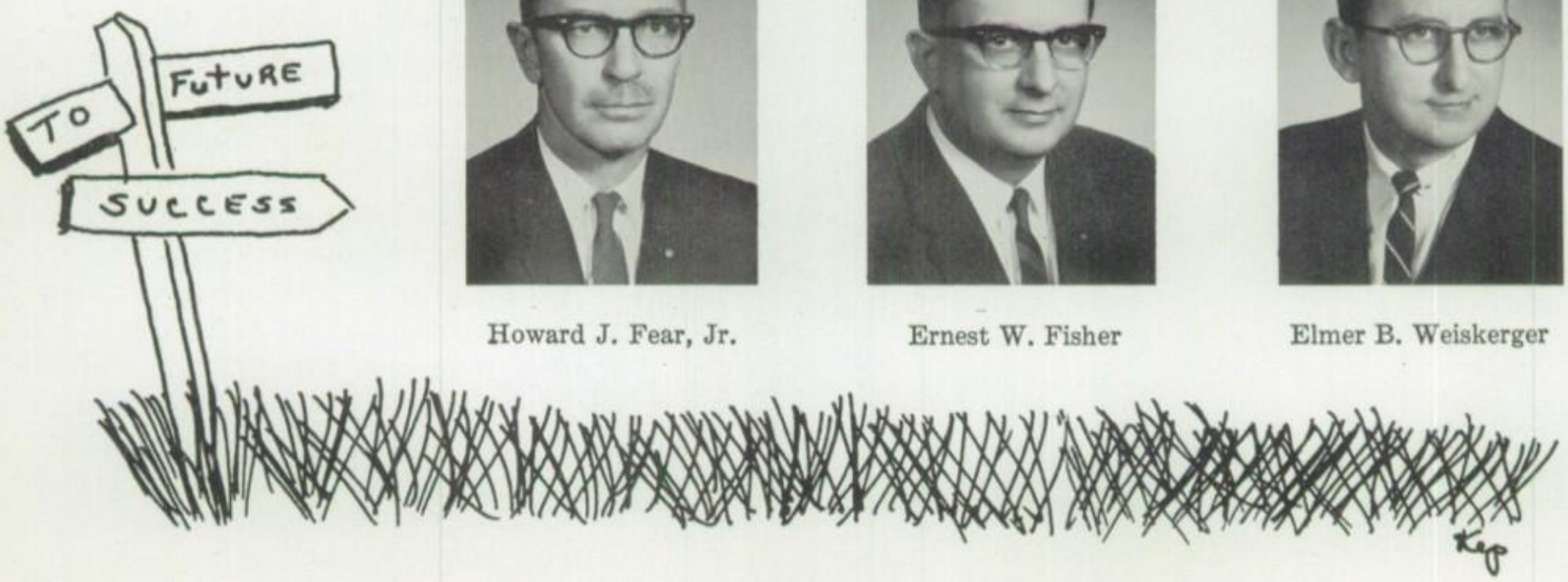

Faculty

Merle Bainbridge
B.A.

(Social Studies and Sociology)

Lafayette College

Anna S. Barnes

(English and Public Speaking)

Bloomsburg State College

Lawrence Brogna
B.A.

(English)

King's College

Esther L. Clarke
B.S., M.Ed.

(English)

Mansfield State College
The Pennsylvania State University

Margaret M. Clelland
B.S., M.S.

(Accounting and Stenography)

Susquehanna University
Bucknell University

George R. Davenport
B.S.

(Social Studies and Geography)

Bloomsburg State College
University of Scranton

Frank I. Edwards
B. Music Ed.

(Music)

Wilkes College

Miriam B. Harris
B.A., M.A.

(Spanish and Public Speaking)

Bucknell University

Philip H. Harris
A.B., M.A.

(English and French)

Temple University
Bucknell University

Martha J. Jones
B.S. in Chem. Eng.

(Science and Mathematics)

Bucknell University

Faculty

Mary Kautter
B.S.

(Shorthand, Typing, and Business Training)

Temple University

Myra B. Kuschel
B.A., M.A.

(English)

Syracuse University
The Pennsylvania State University

Kenneth A. Lewis
B.S., M.Ed.

(Physics, Gen. Science)

U.S. Merchant Marine Academy
Wilkes College
Temple University

Norine H. MacGuffie
B.A.

(History)

The Pennsylvania State University

Robert T. O'Connell
B.S., M.Ed.

(Industrial Arts)

Millersville State College
Bucknell University

William C. Players
B.S.

(Mathematics)

Wilkes College

Hilda B. Poxen
B.A.

(Latin)

Syracuse University

Harold E. Seiple
B.S., M.S.

(Mathematics and Science)

Ursinus College
University of Scranton

Lewis A. Shook
B.S., M.Ed.

(Science and Mathematics)

East Stroudsburg State College
The Pennsylvania State University

James T. Atherton
B.S.

(Social Studies and English)
Wilkes College

Faculty

Sarah R. Burke
B.S.

(*Mathematics*)

College Misericordia

Patrick G. Cawley
B.A.

(*Latin, Geography, History*)

University of Scranton

Harold J. Chromey
B.S.

(*Science*)

University of Scranton

Bertine G. Dobbie
B.S., M.S.

(*Home Economics*)

Cedar Crest College
The Pennsylvania State University

Cathran J. Fear
B.S.

(*Music and History*)

Ithaca College

Marjorie Green
B.A., M.A.

(*Mathematics*)

Wilkes College

Bucknell University

Claire W. Hine

(*Public Speaking and English*)

West Chester State College

Phyllis Langford
B.S.

(*Reading and Literature*)

The Pennsylvania State University

Ruth B. Melberger
B.S.

(*Art and Industrial Arts*)

Wilkes College

Mary Richards
B.A., B.S., L.S.
Librarian

(*Geography*)

The Pennsylvania State University
Marywood College

Faculty

J. Richard Shafer
B.A., M.A.

(Science and Geography)

Wilkes College
Bucknell University

Elwood E. Swingle
B.S., M.Ed.

(Physical Education and Science)

East Stroudsburg State College
The Pennsylvania State University

Dorothy M. Treible
R.N., B.S., M.S.

(Physical Education)

Kings County School of Nursing
East Stroudsburg State College
Bucknell University

Nicholas Volpetti
B.S.

(English and General Language)

University of Scranton

Doris Wyllie
B.S., M.S., D.Ed.

(Science and Guidance)

The Pennsylvania State University
Bucknell University

S. Louise Marvin
R.N., B.S.

School Nurse

Wyoming Valley Hospital
Columbia University

Mrs. Margaret Sheridan
(Junior Clerk)

Miss Sharon Todd
(Junior Clerk)

Mrs. Margaret D. Williams
(Clerk)

Mr. George Messick
(Attendance Officer)

Custodians

Elmer Armstrong
(Chief Custodian)

Walter Weed
(Maintenance, Custodian in charge of stadium grounds)

Charles Kirby
(Maintenance, Cabinet Work)

Mrs. Emma Smith
(Janitress)

Paul Mahalsky
(Maintenance, Fireman)

Miss Nellie Reid
(Janitress)

Howard Strubeck
(Maintenance, Fireman)

Mrs. Alice Keller
(Janitress)

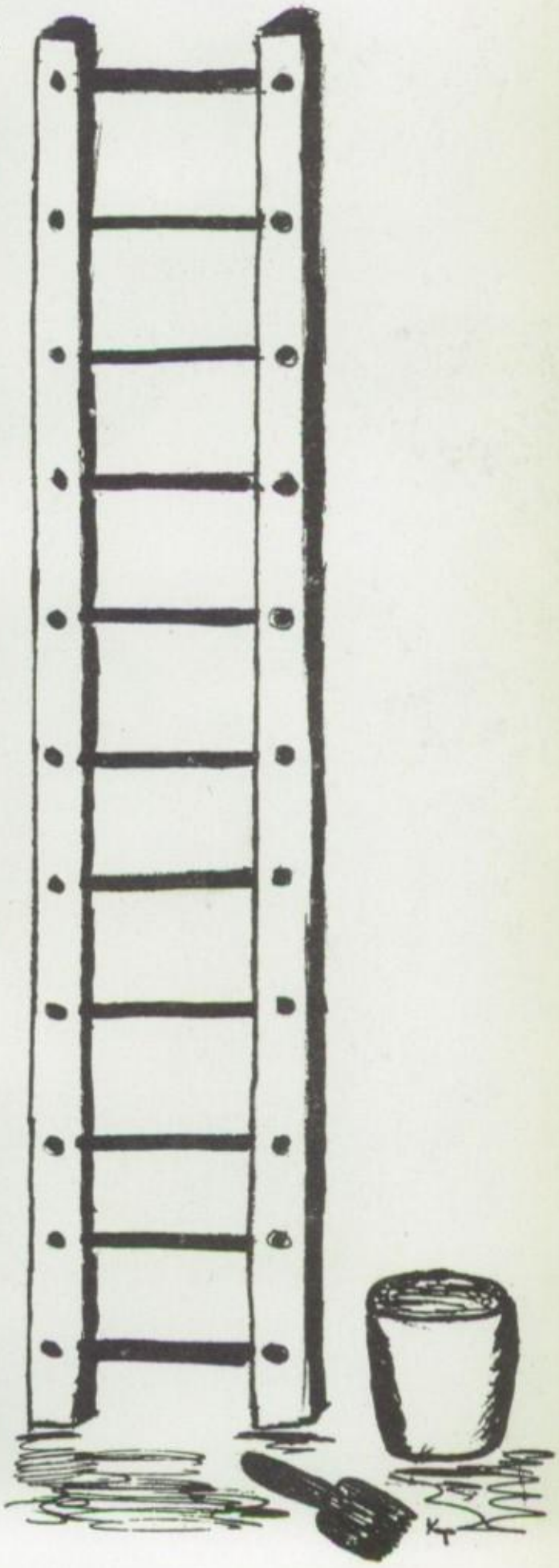

RAMS
33
DAN

WEST
PITTSTON
HIGH SCHOOL
WEST PITTSTON
PENNSYLVANIA

Left to right: **David Straub, President; Alan Melberger, Treasurer; Joseph Marranca, Vice-President; Frances DeAngelo, Secretary.**

Seniors 1963

CLASS MOTTO
Spes Sibi Quisque.

Let everyone hope in himself.

CLASS COLORS
Azure Blue and Gold

CLASS SONG
Music and Lyrics by Lauren Argenio

As we leave our Alma Mater
On graduation night,
We take our dreams, our sadness and joy
Our memories of Green and White.

Through all the years we'll ne'er forget
The happiness we have known
With our West Pittston's hallowed name
We'll never walk alone.

As we meet the future, now
With hearts and hopes held high,
We'll walk through these doors for the
last time
And bid our fond good-bye.

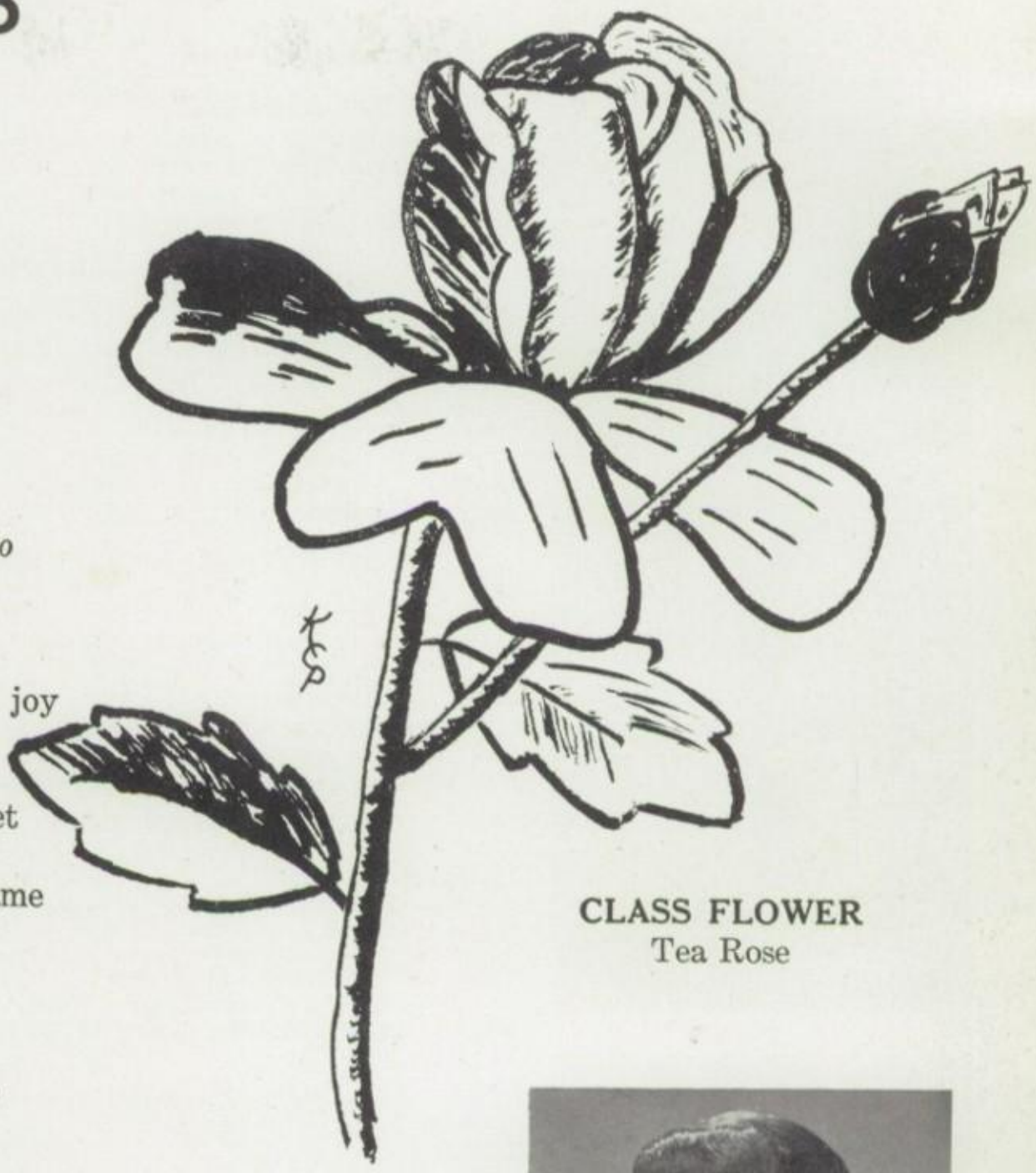

CLASS FLOWER
Tea Rose

ANTHONY RAYMOND AGATI
"Tony"

General *Mr. Shook*

Band 1, 2, 3; Marching Band 1, 2, 3; P.T.A. Programs 1.

Likes talking to girls...loves Italian food... interested in boating and records...everyone's friend...what a teaser!

JOSEPH ALBERT AGOLINO
"Joe"

College Prep. *Mr. Davenport*

Magazine Drive 3 (Homeroom Captain); Intramural Basketball 2, 3; Football 3 (Manager); Basketball 1; Chapel Programs 1, 2; P.T.A. Programs 2, 3; Dance Decorations 2.

Pool shark..."Just give me Italian food"... dislikes studying...says what he means...expensive talker...football manager.

DANIEL PAUL JOHN ALAMPI
"Lumpi"

College Prep. *Mr. Shook*

Glee Club 1; Basketball 3 (Mgr.); Football 2; Track 2, 3; Intramural Basketball 1, 2, 3; Gym Team 1; Chapel Programs 1, 2, 3; P.T.A. Programs 1, 2; Flag Carrier 1; Usher 2; Homeroom Officer 1 (Treasurer); Dance Decorations 1, 2, 3.

Likes and dislikes girls...chemistry major... drives a tan Dodge Dart...those next door neighbors...college bound.

MARIE VICTORIA ALBERIGI
"Cookie"

Commercial *Miss Poxon*

Glee Club 2, 3; Library Club 1, 2, 3; Yearbook 3; Magazine Drive 1, 2, 3; Intramural Basketball 1, 2, 3; Chapel Programs 2, 3; Flag Carrier 2; Usherette 1; Homeroom Officer 1, 3 (Secretary-Treasurer).

Short, pert little miss...detests gloomy days ...just loves those Thunderbirds...jet black hair ... "Can I have some more pizza?"... sparkling personality...future bookkeeper.

LAUREN PHYLLIS ARGENIO
"Lar"

College Prep. *Miss Poxon*

Band 1, 2, 3; Marching Band 1, 2, 3; Glee Club 2, 3; Mixed Chorus 2, 3; Organ Club 1, 2, 3; F. T. A. 2, 3; Library Club 1, 2, 3 (President); Yearbook 3; P.T.A. Programs 1, 2, 3; Dance Decorations 2; Dispatch Reporter 1, 2; Double Octet 3; Chapel Programs 1, 2, 3.

Avid science fiction reader...very sentimental...loves Christmas...her class rings... very soft-spoken...rarely on time...perfect pitch.

JUDITH CAROL ARMSTRONG
"Judy"

College Prep. *Miss Poxon*

Glee Club 2; Organ Club 1, 2, 3; Library Club 1, 2, 3; Typing Club 3; Yearbook 3; Intramural Basketball 1; P.T.A. Programs 2; Flag Carrier 1; Usherette 1, 2; Homeroom Officer 1 (Vice-President).

Often seen in a blue and white Ford...just can't seem to get started on Mondays...speeches and physics—No thanks!...loves those weekends.

PAMELA JEAN AYRE
"Pam"

College Prep. *Miss Poxon*

Glee Club 2, 3; Mixed Chorus 2, 3; Organ Club 1; F.T.A. 2, 3; Library Club 1, 2, 3; Typing Club 3; Yearbook 3 (Editor in-Chief); Intramural Basketball 1; Chapel Programs 2, 3; P.T.A. 1, 2, 3; Usherette 1, 2; Musical 2.

Excells...hates confusion...liked by all... likes math and science...sure to be a success in future life.

BARRIE JAN BACHMAN
"Bach"

College Prep. *Mr. Davenport*

Intramural Basketball 1.

Enthusiastic skin diver...tropical fish expert...usually found in the pet shop...enjoys sleeping...Yankee hater...white Cadillac convertible.

ROSEMARY SUSAN BAIERA

College Prep. *Miss Clelland*

Band 1, 3; Marching Band 1; Glee Club 2, 3; Organ Club 1, 2, 3; Library Club 1 (President), 2 (Treasurer), 3; Typing Club 3; Intramural Basketball 1, 2, 3; Chapel Programs 1, 2, 3; P.T.A. Programs 1, 2, 3; Flag Carrier 2; Homeroom Officer 1 (President), 2 (Vice-President); Dance Decorations 2.

The philosopher...comedienne...spot in her heart for a certain pickle and Greyhound bus... What a driver!...infectious laugh...future coed.

CHARLES EDWARD BAKER
"Charlie"

College Prep. *Mr. Davenport*

Band 1, 2; Marching Band 1, 2; F.T.A. 2, 3 (Treasurer); Yearbook 3; Basketball 1, 2, 3 (Manager); Homeroom Officer 2 (Secretary-Treasurer); Key Club 1, 2, (Treasurer), 3 (Vice-President).

Argumentative...accomplished organist... faithful Key Clubber...pen pals...friend to all...future teacher.

EMILY CLAIRE BELL
"Em"

College Prep. *Miss Clelland*

Majorette 2, 3; F.T.A. 2, 3; Library Club 1, 2, 3; Typing Club 3; Yearbook 3; Intramural Basketball 1, 2, 3; Flag Carrier 1, 3; Usherette 2; Homeroom Officer 2 (Treasurer); Dance Decorations 2.

Pepper...big brown eyes...dislikes staying home...a snappy majorette...personality plus ...future girl in white.

SUZANNE HARRIETT BEVAN
"Sue"

College Prep. *Miss Poxon*

Glee Club 2, 3; F.T.A. 2, 3; Library Club 1, 2, 3; Typing Club 3; Intramural Basketball 1, 2, 3; Chapel Programs 2, 3; P.T.A. Programs 2; Flag Carrier 2; Dance Decorations 2.

Pleated skirts, knee socks, sweaters, and her brother's shirts...horseback rider...smooth on ice and in the rink...will grace some executive's office.

RALPH LENWOOD BIDWELL
"Herc"

General *Mr. Davenport*

Marching Band 1; Magazine Drive 1; Football 1; Track 1; Intramural Basketball 1; Gym Team 1, 2, 3; Flag Carrier 1.

Quiet and likeable...the steady type... likes long walks...reliable...discouraged by flat tires and cold weather.

BARBARA LILLIE BOHAN
"Barb"

College Prep. *Miss Poxon*

Library Club 1, 2, 3; Cheerleader 2 (Co-Captain) 3 (Captain); Intramural Basketball 1, 2, 3; Gym Team 1, 2, 3; Chapel Programs 2; Flag Carrier 1; Usherette 2; Homeroom Officer 2 (Vice-President).

Sparkling personality...peppy captain for the cheerleaders...vanilla ice cream always... hates those curls..."The Gildea Girls"...future nurse.

BARBARA ANN BRENNAN
"Bobbie"

Commercial *Miss Clelland*

Library Club 1, 2, 3; Magazine Drive 1, 2, 3; Intramural Basketball 1, 2, 3; Usherette 1; Homeroom Officer 1 (Treasurer).

Air Force...letters, letters, letters!... black hair...collects stuffed animals...smile for everyone...dislikes homework...book reports?

CHARLES JOSEPH BUTERA
"Charlie"

College Prep. *Mr. Shook*

Student Council 1; Basketball 1, 2, 3; Football 1, 2, 3; Track 1; Flag Carrier 1; Usher 1; Dance Decorations 1, 2; Key Club 1, 2, 3.

Our quarterback...dislikes heroes...pleasant smile...Italian food...enthusiastic sportsman.

ALAN CARLYLE CARNEY
"Al"

College Prep. *Mr. Shook*

Band 1, 2, 3; Marching Band 1, 2, 3; Glee Club 1; Mixed Chorus 1, 2, 3; F.T.A. 2, 3; Yearbook 3 (Assistant Editor); Basketball 1; Key Club 1, 2, 3 (President); Intramural Basketball 2, 3; Chapel Programs 1, 2, 3; P.T.A. Programs 1, 2, 3; Musical 1, 2; Double Octet 3.

Ambitious Key Clubber...blonde crewcut ...girls, girls, girls...our drummer boy... hates to wait for latecomers...future lies in mathematics.

CHARETTA CECELIA CHIAMPI

College Prep. *Miss Clelland*

Glee Club 2, 3; Mixed Chorus 3; F.T.A. 2, 3; Library Club 1, 2, 3 (Treasurer); Typing Club 3; Yearbook 3; Student Council 3 (Treasurer); Intramural Basketball 1, 2, 3; Chapel Programs 1, 2, 3; P.T.A. Programs 1, 2, 3; Flag Carrier 1, 3.

NORTH CAROLINA...one of the "Monday Night Four"...collects stuffed animals... basketball fan...dislikes homework...Miss Seventeen contestant.

MICHALINA ROSE CIAMPI
"Mickie"

College Prep. *Miss Poxon*

Library Club 1, 2, 3; Magazine Drive 3 (Homeroom Captain); Usherette 1.

Petite...always gay...likes to tease...soft voice...friendly personality...stereo fan.

MARY ANN ROSEMARY COLELLA
"Mar"

Commercial *Miss Clelland*

Library Club 1, 2, 3; Yearbook 3; Magazine Drive 1, 2, 3 (Secretary); Intramural Basketball 1, 2, 3; Usherette 1, 2, 3.

Friendly...PAUL ANKA!...her stuffed animals...hates getting up in the morning...red hair...short and sweet...full of jokes.

RONALD DOMINICK COLARUSSO
"Beaker"

College Prep. *Mr. Davenport*

Football 3; Track 2, 3; Intramural Basketball 1, 2, 3; Gym Team 3; Chapel Programs 3; P.T.A. Programs 3; Dance Decorations 2.

Humorous...wide corners...always neat... dislikes work of any kind..."Pizza anyone?"... Everyone's friend.

CARL JOSEPH DeANGELO
"Horse"

General *Mr. Shook*

Glee Club 1; Mixed Chorus 3; Magazine Drive 1; Student Council 1, 2, 3 (President); Basketball 1, 2, 3; Football 1, 2, 3; Track 1, 2, 3; Chapel Programs 3; P.T.A. Programs 3; Flag Carrier 1, 2, 3; Class Officer 2 (President); Homeroom Officer 3 (Vice-President); Dance Decorations 2'

Popular...big brother type...Junior Class President ... Varsity Man ... likes girls ...sure success.

FRANCES THERESA DeANGELO
"Frani"

Commercial *Miss Clelland*

Glee Club 2, 3; F.T.A. 3; Library Club 1, 2, 3; Yearbook 3 (Business Manager); Magazine Drive 1, 2, 3; Intramural Basketball 1, 2, 3; Chapel Programs 2, 3; Flag Carrier 2; Usherette 1, 3; Class Officer 2 (Secretary); Homeroom Officer (Secretary-Treasurer); Dance Decorations 2.

Transister sister...one of the "Monday Night Four"...dislikes dancing...Yankee fan... W A R M...Mickey Mantle.

ANN MARIE DONNA DeGENNARO
"De Ge"

College Prep. *Miss Clelland*

Organ Club 1, 2, 3; Typing Club 3; Yearbook 3; Intramural Basketball 1, 2, 3; Chapel Programs 3; P.T.A. Programs 3; Homeroom Officer 2 (President); Dance Decorations 2.

Good things come in small packages...carefree...cheerful..."Oh, my nerves!"...Blue Ribbon...plans to attend Misericordia.

MARY ANN DENISE DeGENNARO
"De Ge"

Commercial *Miss Poxon*

Glee Club 2, 3; Library Club 1, 2, 3; Yearbook 3; Magazine Drive 1, 2, 3 (Secretary); Intramural Basketball 1, 2, 3; Chapel Programs 2, 3; Homeroom Officer 2 (Secretary-Treasurer), 3 (President).

Brings smiles and laughter wherever she goes...Duryea...likes listening to records and dancing...future as a secretary.

BARBARA JANE DENDLE
"Barb"

Commercial *Mis. Clelland*

Marching Band 1, 2, 3; Library Club 1, 2, 3; Yearbook 3; Intramural Basketball 1, 2, 3; Magazine Drive 1, 2, 3 (Business Manager).

Tall and slender...Berwick...honey blonde hair...neat ... handles money expertly ... dislikes waiting for people.

JOSEPH DITORO
"Joe"

College Prep. *Mr. Shook*

Key Club 1, 2, 3; Mixed Chorus 2, 3; Yearbook 3; Varsity Football 1, 2, 3; Track 1; Intramural Basketball 1, 2, 3; Chapel Programs 2, 3; P.T.A. Programs 2, 3; Flag Carrier 1, 2; Usher 1, 2.

Blue eyes...likes Italian food...dislikes heroes and homework...Varsity Player...Grand Prix...clothes, clothes, clothes...college.

WILLIAM ELLIS DRESSLER
"Bill"

College Prep. *Mr. Shook*

Football 1 (Manager); Key Club 2, 3.

Coin Collector...avid water skier...likes to sleep...chemistry is tops in his book...Trains.

STANLEY JAMES EBERT
"Stash"

College Prep. *Mr. Davenport*

Typing Club 3; Yearbook 3; Track 3; Key Club 3.

Horse-back rider...enjoys playing pool... likes algebra and girls...college bound...quiet and friendly.

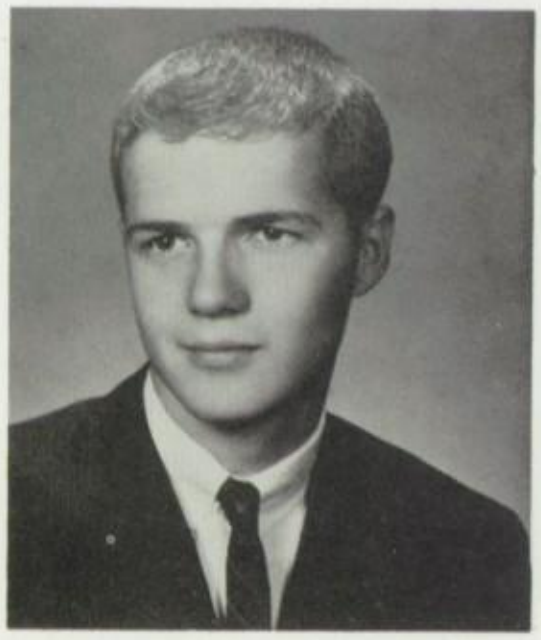

JOHN JOSEPH EVANS

College Prep. *Mr. Shook*

Glee Club 1; Typing Club 3; Track 1, 2, 3; Intramural Basketball 1, 2, 3; P.T.A. Programs 1; Dance Decorations 2.

One of the twins...drives a grey and white Chrysler...sports enthusiast...wants to abolish lectures...enjoys parties...always talking on the phone.

MICHAEL JAMES EVANS
"Mike"

College Prep. *Mr. Davenport*

Football 1; Track 1, 2, 3; Intramural Basketball 1, 2, 3; Gym Team 1, 2; Chapel Programs 1; Dance Decorations 2.

The other twin...Chrysler, too...a Yankee fan..."I just don't understand physics"...still remembers Class Night and Linda..."Beepsie".

CHARLES ALFRED FISKE
"Chuck"

College Prep. *Mr. Davenport*

Typing Club 3.

A familiar face in every crowd...New York City—worked at Radio City...hates prejudiced people...would make a good politician.

THOMAS JOHN FUSCO
"Tom"

General *Mr. Davenport*

Glee Club 1; Mixed Chorus 2, 3; Football 1, 2, 3; Track 1, 2, 3; Intramural Basketball 1, 2, 3; Chapel Programs 2, 3; P.T.A. Programs 2, 3; Usher 2; Homeroom Officer 1 (Secretary-Treasurer), 2 (Treasurer), 3 (Vice-President); Key Club 1, 2, 3; Musical 2.

Football and track are his specialties... enjoys listening to music...dark brown, curly hair...dislikes heroes...ladies' man.

CAROL ANN GARRETT

Commercial *Miss Poxon*

Library Club 1, 2, 3; Magazine Drive 1, 2, 3; Intramural Basketball 1, 2, 3; P.T.A. Programs 1.

TV addict..."Pizza, anyone?"...drives a pink car...wishful thinking includes an automatic dishwasher...likes friendly people...the future will find her in an office.

ANTHONY RICHARD GORGONE
"Richie"

College Prep. *Mr. Shook*

F.T.A. 3; Yearbook 3; Student Council 1; Football 1, 2, 3; Track 1, 2, 3; Intramural Basketball 1, 2, 3; Chapel Programs 3; P.T.A. Programs 3; Flag Carrier 1, 2, 3; Usher 1, 3; Class Officer 2 (Vice-President); Homeroom Officer 1 (Secretary); Dance Decorations 2; Key Club 2, 3.

Mechanic..."Witchie"...winning personality...pool shark...future includes attending a military academy.

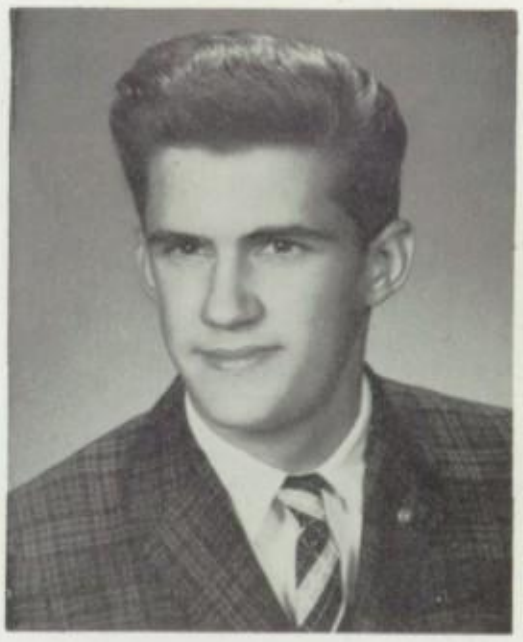

WILLIAM EDWARD HANCOCK
"Bill"

General *Mr. Shook*

Usher 2.

Outdoorsman...likes to work with wood... enjoys weekends and shop classes...just can't get up for school...enjoyable classmate... talkative once you get him started.

GEORGE STEPHEN HANKEY

General *Mr. Shook*

Glee Club 1; Typing Club 3; Yearbook 3; Footbal 1, 2, 3; Track 2, 3; Intramural Basketball 1, 2, 3; Gym Team 1, 2; Flag Carrier 1; Usher 3; Dance Decorations 1, 2.

Our Fred Astaire...moccasins... girls, girls, girls...dislikes music class...usually found near the pool...future undecided.

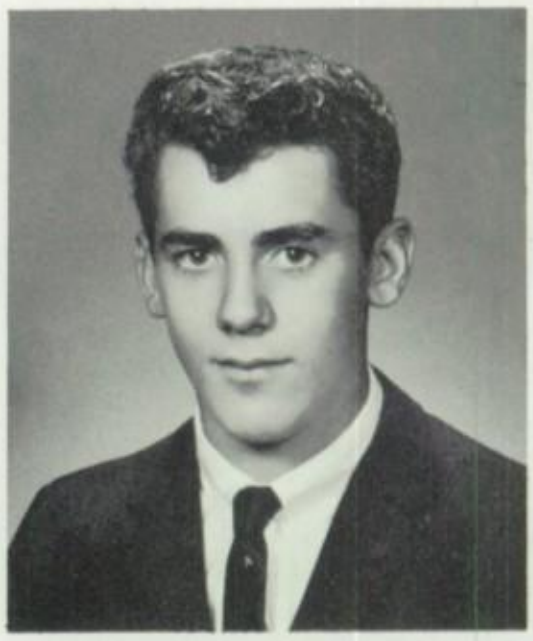

ELIZABETH ANNE HARMON
"Beth"

College Prep. *Miss Clelland*

Library Club 1, 2, 3; Typing Club 3; Intramural Basketball 1, 2, 3; Gym Team 2, 3; Flag Carrier 1, 2, 3.

Sleepy head...little girl type..."I didn't do my homework!"...likes to meet interesting people...writes letters during study period... that Tempest.

EVELYN MICHELLE HASTIE
"Haste"

College Prep. *Miss Poxon*

Majorette 2 (Co-Captain), 3 (Drum Majorette); F.T.A. 2, 3; Library Club 1, 2, 3; Typing Club 3; Yearbook 3; Intramural Basketball 1, 2, 3; Gym Team 1, 2, 3; Flag Carrier 3; Usherette 1, 2; Dance Decorations 2.

Our drum majorette...loves food ... avid reader...devilish..."Very good!"...future psychologist.

SUSAN RUSSO HENKLE
"Suzie"

Commercial *Miss Poxon*

Glee Club 2, 3; Library Club 1, 2, 3; Magazine Drive 1, 2, 3; Cheerleader 2, 3; Intramural Basketball 1, 3; Chapel Programs 2, 3; Flag Carrier 1.

Always neat ... sunny personality ... BLOOMSBURG...Cheers for the Rams...hates messy hair..."I'm embarrassed!"

CARL DAVID HOSIER
"Hose"

General *Mr. Davenport*

Likes girls...avid car fan...often found in Luzerne...skates at Lewis's pond...likes to play pool...doesn't approve of wise guys... future undecided.

JOHN JOSEPH HOVAN

College Prep. *Mr. Davenport*

Glee Club 1; F.T.A. 2, 3; Typing Club 3; Football 1, 2, 3; Track 1, 2, 3; Chapel Programs 1, 2, 3; P.T.A. Programs 1, 2, 3; Usher 1, 2, 3; Homeroom Officer 2, 3 (President); Key Club 1, 2, 3.

Football...Girls...dislikes show offs...golf ...neat dresser...debonair.

JOY ANNE MARY HUTTON

College Prep. *Miss Poxon*

Glee Club 2, 3; Mixed Chorus 1, 2, 3; F.T.A. 2, 3; Library Club 1, 2, 3; Yearbook 3; Intramural Basketball 1, 2, 3; Chapel Programs 1, 2, 3; P.T.A. Programs 1, 2, 3; Usherette 1, 2, 3.

Sews her own clothes...Quiet???...one of the "Monday Night Four" ... life of the class ... speaks her mind.

ALLAN NELSON IRACE
"Bait"

College Prep. *Mr. Davenport*

Intramural Basketball 1; Chapel Programs 2, 3; Usher 2; Key Club 1, 2, 3.

"Chirp-chirp"...oh, that red hair...Pittston...sure of Dodgers...original public speaker...Carpenter's right hand man.

MARY LOUISE KEMP
"Kempie"

College Prep. *Miss Clelland*

Library Club 1, 2, 3; Typing Club 3; Yearbook 3; Usherette 3.

Quiet and shy...likes to roller skate... Italian food...Blondie...slow walker.

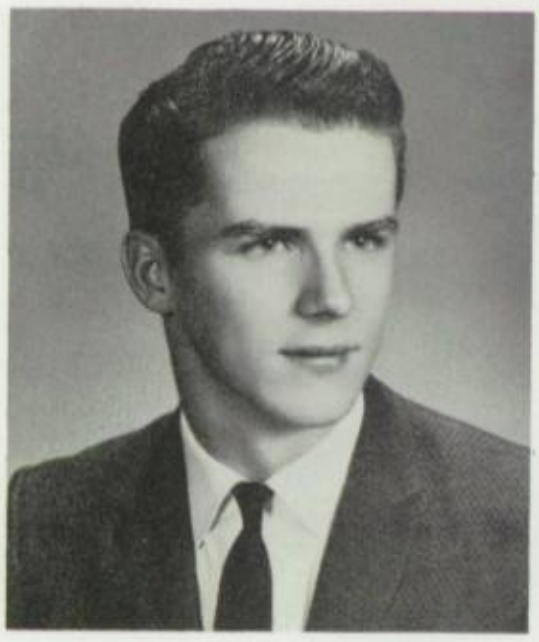

VINCENT LEE KERN
"Kearny"

General *Mr. Shook*

Yearbook 3; Magazine Drive 1, 2; Gym Team 1; Flag Carrier 1, 2.

Likes math class and weekends ... avid bowler...hates bleached hair...Diane.

SHARON MARIE LABAR

College Prep. *Miss Clelland*

Glee Club 2, 3; Mixed Chorus 2, 3; Library Club 1, 2, 3; Typing Club 3; Yearbook 3; Chapel Programs 2, 3; P.T.A. Programs 2, 3.

Small and quiet...will look pretty in white ...loves the country...stuffed animals...reluctant riser.

SHIRLEY ANN LEPORE
"Shirl"

College Prep. *Miss Clelland*

Band 1, 2, 3 (Secretary); Marching Band 1, 2, 3; Glee Club 2, 3; Mixed Chorus 2, 3; F.T.A. 2, 3; Library Club 1, 2, 3; Typing Club 3; Yearbook 3; Intramural Basketball 1, 2, 3; Gym Team 1, 2, 3; Chapel Programs 1, 2, 3; P.T.A. Programs 1, 2, 3; Usherette 1, 2, 3; Homeroom Officer 1; Dance Decorations 2; Musical 2.

Always smiling...yellow and white Plymouth...petite...loves to sing...operations... dislikes rainy days...future in nursing.

ROBERT JAMES LEVANDOSKI
"Levy"

General *Mr. Davenport*

OH! That Blonde Hair...enthusiastic hunter and fisher...likes study periods at the library...Pool shark...Hails from Harding.

ROSE GRACE LOMBARDO
"Rosie"

College Prep. *Miss Poxon*

Library Club 1, 2, 3; Typing Club 3; Yearbook 3; Intramural Basketball 1, 2, 3; Flag Carrier 1, 2; Dance Decorations 2.

Chauffeur...likes good music and nice people...frequents Philly...that Pontiac!... slave at the Blue Ribbon...future medical technician.

JOHN LOUGHNEY

College Prep. *Mr. Shook*

Key Club 1, 2, 3.

Johnny come lately...conscientious worker ...Mr. Vocabulary...sweaters ... The green Buick...will make a hit on campus.

FRANK PAUL MANGANARO
"Cookie"

College Prep. *Mr. Davenport*

Typing Club 3; Magazine 1, 2, 3; Football 1, 2, 3; Track 1, 2, 3; Intramural Basketball 1, 2, 3; Flag Carrier 2; Class Officer 2 (Treasurer); Homeroom Officer 1 (Vice-President); Dance Decorations 2.

Frankly Cook-a-boo . . . Our leader. . . chemistry and eating are his favorites... sometimes called Schnuckums.

MARGARET ANN MANGANELLO
"Peepsie"

Commercial *Miss Poxon*

Library Club 1, 2, 3; Yearbook 3; Magazine Drive 1, 2, 3; Intramural Basketball 1, 2, 3; Chapel Programs 1; P.T.A. Programs 1; Usherette 1.

8:29 arriver ... good-natured ... dances at Sans Souci...W A R M...loyal supporter of the Rams...will type and take dictation.

BARBARA ANN MANGANIELLO
"Barb"

College Prep. *Miss Clelland*

Glee Club 2, 3; Mixed Chorus 3; Majorette 2, 3; Library Club 1, 2, 3; Typing Club 3; Yearbook 3; Intramural Basketball 1, 2, 3; Gym Team 2, 3; Chapel Programs 1, 2, 3; P.T.A. Programs 1, 2, 3; Usherette 1, 2; Homeroom Officer 3 (President); Dance Decorations 2.

Typical teenager ... majorette ... always cheerful and ready with a joke...would like to do away with public speaking and rainy days... future girl in white.

CARL ALBERT MANGANIELLO, JR.
"Mango"

College Prep. *Mr. Davenport*

Yearbook 3; Football 1, 2, 3; Track 2, 3; Intramural Basketball 3; Flag Carrier 2, 3; Usher 2; Homeroom Officer 1 (President).

What jokes!...Interested in hunting and fishing...likes roller skating...not a physicist ...dislikes football practice...Future Marine.

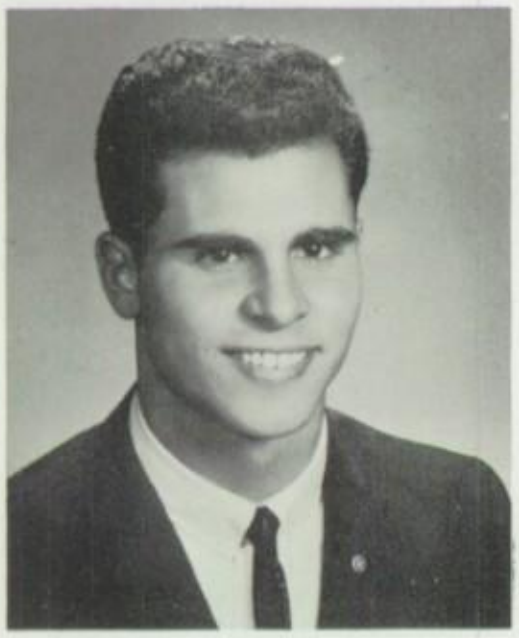

DAVID SAMUEL MARCONI
"Dave"

College Prep. *Mr. Shook*

Key Club 2, 3; Typing Club 3; Yearbook 3; Chapel Programs 3; Flag Carrier 2; Usher 2.

Tall, dark, and good-looking...pleasant and agreeable...golf is his game...would like work and nags to be nonexistent...wishes money and sleeping would mix.

JOSEPH PAUL MARRANCA
"Jody"

College Prep. *Mr. Davenport*

Mixed Chorus 3; F.T.A. 2, 3 (President); Typing Club 3; Yearbook 3; Football 1, 2, 3; Track 1, 2, 3; Intramural Basketball 1, 2, 3; Chapel Programs 3; P.T.A. Programs 1; Flag Carrier 3; Usher 2; Homeroom Officer 1 (President); Key Club 1, 2, 3.

"This meeting will now come to order"... dislikes Monday mornings...those big blue eyes ...Football Captain...college bound.

JAMES ROBERT McGOWAN
"Jimmy"

College Prep. *Mr. Shook*

Band 2, 3; Marching Band 3; Mixed Chorus 3; F.T.A. 2, 3 (Vice-President); Yearbook 3 (Assistant Editor); Track 1, 2, 3; Intramural Basketball 1, 2, 3; Key Club 2, 3; Chapel Programs 2, 3; P.T.A. Programs 2, 3; Usher 2, 3; Homeroom Officer 3; Musical 2.

Personality plus...fun loving...not so shy ...Key Clubber of the month...dislikes anything "mellow"...A certain cheerleader.

ALAN HUTCHINSON MELBERGER
"Al"

College Prep. *Mr. Shook*

Mixed Chorus 1, 2, 3; F.T.A. 2, 3; Typing Club 3; Yearbook 3; Football 1 (Manager); Chapel Programs 1, 2, 3; P.T.A. Programs 1, 2, 3; Flag Carrier 2; Homeroom Officer 1 (Treasurer); Dance Decorations 1, 2; Usher 2.

Interests—cars and travel pamphlets... likes Algebra class...A & P...has handwriting trouble...dislikes show-offs.

JOYCE ANN MILLER
"Mill"

College Prep. *Miss Clelland*

Band 1, 2, 3 (Treasurer); Marching Band 1, 3; Glee Club 2, 3; Mixed Chorus 3; Organ Club 1, 2, 3; Library Club 1, 2(President), 3 (Secretary); Typing Club 3; Intramural Basketball 1, 2 (Captain), 3; Gym Team 2, 3; Chapel Programs 1, 2, 3; P.T.A. Programs 1, 2, 3; Flag Carrier 1; Usherette 2; Homeroom Officer 2 (President); Dance Decorations 2; Musical 2.

Collegiate...P. J. parties..."What a retard!"...loves clothes and makes some herself... active imagination...future nurse.

RONALD ALLAN MILLER
"Ron"

General *Mr. Shook*

Band 1, 2, 3; Marching Band 1, 2, 3; Glee Club 1; Mixed Chorus 1, 2, 3; Yearbook 3; Track 1; Intramural Basketball 1; Chapel Programs 1, 2, 3; P.T.A. Programs 1, 2, 3; Flag Carrier 1; Dance Decorations 2; Dance Band 1, 2, 3.

"Wanna go for a ride?"...great "ignorer" ...drums, drums, drums...dislikes wise guys... excels in shop...interested in architecture.

RICHARD CHARLES MIRRO
"Rich"

College Prep. *Mr. Shook*

Typing Club 3; Intramural Basketball 1, 2, 3; Dance Decorations 2.

Jet black hair..."Happy Hunter"...dislikes snobbish girls...always has a joke... Italian food...remembered for his speeches.

DONALD JOHN MORGANTINI
"Morgie"

College Prep. *Mr. Shook*

Football 1; Track 3; Golf Team 2.

A future Arnold Palmer ... outdoorsman... never enjoyed public speaking...cool, calm, and collected...likes study periods and pep meetings.

JOSEPH ANDREW OLEJNIK
"Joe"

College Prep. *Mr. Davenport*

Typing Club 3; Yearbook 3; Track 1, 2, 3; Intramural Basketball 1, 2, 3; P.T.A. Programs 1; Flag Carrier 1, 2; Dance Decorations 2.

Hails from Dupont...quite the dancer... sharp dresser...car enthusiast...loves golf and summer nights...future spells S U C C E S S.

ANTHONY JOSEPH OSTICCO
"Joe"

College Prep. *Mr. Davenport*

Typing Club 3; Yearbook 3; Student Council 2, 3 (Vice-President); Intramural Basketball 1, 2, 3; Flag Carrier 2; Usher 2; Homeroom Officer 1 (President); Dance Decorations 2; Key Club 3.

The Hunter..."I don't have time"...not an early riser...his dog?...smile for everyone... doesn't appreciate homework.

JOAN MARY PALMERI
"Joanie"

College Prep. *Miss Clelland*

F.T.A. 2, 3; Library Club 1, 2, 3; Typing Club 3; Yearbook 3; Magazine Drive 1; Cheerleader 2, 3; Intramural Basketball 1, 3; Flag Carrier 1; Usherette 1, 3; Homeroom Officer 1.

MERCURY...our gourmet...loves weekends...indoor type...hates cold weather... future at Wilkes-Barre Business College.

MARYANN ANNETTE PATOKA
"Chee Chee"

College Prep. *Miss Poxon*

Glee Club 2, 3; Mixed Chorus 3; F.T.A. 3; Library Club 1, 2, 3; Typing Club 3; Cheerleader 2, 3; Intramural Basketball 1, 2, 3; Gym Team 1, 2, 3; Chapel Programs 2, 3; P.T.A. Programs 3; Flag Carrier 1; Usherette 3; Homeroom Officer 1 (President), 2 (Treasurer); Dance Decorations 2.

Vivacious ... collects stuffed animals ... buying clothes, her forte...dislikes being bossed ...fried onions and late hours.

SUZANNE LOUISE PECK
"Sue"

College Prep. *Miss Clelland*

Library Club 1, 2, 3; Typing Club 3; Intramural Basketball 1, 3; Dance Decorations 1, 2.

Drives a black Chevy...always seen in West Pittston...NAVY...not a speech enthusiast... always cheerful and friendly.

SHARON JAYNE POOL
"Sherry"

College Prep. *Miss Clelland*

Band 1, 2, 3; Marching Band 1; Mixed Chorus 2, 3; Majorette 2, 3; F.T.A. 2, 3; Library Club 1, 2, 3; Typing Club 3; Yearbook 3; Intramural Basketball 1, 2, 3; Gym Team 1, 2, 3; Chapel Programs 1, 2, 3; P.T.A. Programs 1, 2, 3; Usherette 2, 3; Dance Band 2, 3; Glee Club 2, 3.

Long blond pony tail...the "Y"...smart and cute ... accomplished violinist ... likes to water ski.

KAREN ELAINE POPPLE
"Kep"

College Prep. *Miss Poxon*

Glee Club 2, 3; F.T.A. 3; Library Club 1, 2, 3; Typing Club 3; Yearbook 3; Intramural Basketball 1; Chapel Programs 1, 2, 3; P.T.A. Programs 1, 2, 3; Flag Carrier 1, 2, 3; Usherette 1, 2, 3; Dance Decorations 2 (Chairman); Mixed Chorus 3.

Always ready with a question—and answer ..."ORB"...enthusiastic artist ... enjoys collecting postcards...future sure to be a success.

CATHERINE THERESA PUGLIESE
"Cathy"

College Prep. *Miss Clelland*

Glee Club 2, 3; F.T.A. 2, 3; Library Club 1, 2 (Vice-President), 3; Typing Club 3; Intramural Basketball 1, 2, 3; Chapel Programs 2, 3; P.T.A. Programs 1; Usherette 1, 2.

Rea and Derick...dislikes noise...one of the "Monday Night Four"...movies..."my brothers."

CHARLOTTE LEE REESE
"Reeser"

College Prep. *Miss Poxon*

Glee Club 2, 3; Mixed Chorus 3; Library Club 1, 2, 3 (Vice-President); Student Council 2; Intramural Basketball 1, 2, 3; Chapel Programs 2, 3; P.T.A. Programs 2, 3; Flag Carrier 2; Usherette 1, 2; Dance Decorations 2.

Wonderful seamstress...long, blond hair... Greenwich Village...the counselor...New York City...future interior decorator.

CHARLOTTE ELOISE RIFFLE
"Char"

College Prep. *Miss Poxon*

Band 1; Marching Band 1; F.T.A. 3; Library Club 1, 2, 3; Yearbook 3; Cheerleader 2, 3; Intramural Basketball 1, 2, 3; Gym Team 1, 2, 3; Chapel Programs 2; P.T.A. Programs 2; Flag Carrier 3; Usherette 2, 3; Dance Decorations 2; Organ Club 1, 2, 3.

Peppy cheerleader ... knee-socks ... "Meeeee"...dislikes getting up in the morning ...barbecues...will brighten Allentown hospital.

MARY RUTH RINDGEN
"Ruthie"

College Prep. *Miss Clelland*

Band 1, 2, 3; Marching Band 1, 2, 3; Library Club 1, 2, 3; Intramural Basketball 1, 2, 3; Gym Team 1, 2, 3; P.T.A. Programs 1, 2, 3.

"62" Chevies...New York...likes to dance and drive...homework???...plays the clarinet.

BARRY ELWOOD ROBBINS
"Robby"

General *Mr. Shook*

Flag Carrier 1, 2.

Quiet, but not bashful...one of the Harding boys...likes hunting and mechanical drawing...dislikes P. O. D. reports...enjoys bowling and Saturday nights.

BEVERLY LUCILLE ROGAN
"Bev"

College Prep. *Miss Clelland*

Library Club 2, 3; Intramural Basketball 3.

Fascinated by the name Joe...friendly to everyone...just loves to cook...ardent party goer ... sparkling personality ... brunette with green eyes.

CAROL MARGARET ROSS

College Prep. *Miss Clelland*

Glee Club 2, 3; Mixed Chorus 2, 3; Library Club 1, 2, 3; Typing Club 3; Yearbook 3; Chapel Programs 2, 3; P.T.A. Programs 2, 3; Dance Decorations 2.

Enjoys the finer things in life...espanol anyone?...loves animals, especially horses... doesn't like the idea of social cliques...detests those surprise tests.

JEANNE MARIE SABACH
"Jeannie"

College Prep. *Miss Clelland*

Glee Club 2, 3; F.T.A. 2, 3; Library Club 1, 2, 3; Typing Club 3; Yearbook 3; Chapel Programs 2, 3; Flag Carrier 3; Usherette 2; P.T.A. Programs 3.

"Well I believe that"...weekends...hates to say good-by...P. O. D. class...always has the last say.

ANNE MARY SAIA
"Annie"

College Prep. *Miss Poxon*

Glee Club 2, 3; Mixed Chorus 3; Library Club 1, 2, 3; Typing Club 3; Student Council 2, 3 (Secretary); Intramural Basketball 1, 2, 3; Chapel Programs 2, 3; P.T.A. Programs 3; Flag Carrier 3; Usherette 1; Homeroom Officer 1 (Vice-President); Dance Decorations 2.

World traveler...that laugh...loves the airport...collects stuffed animals...wonderful dancer...enjoys Student Council meetings.

VIVIAN ANN SANESKI
"Viv"

College Prep. *Miss Poxon*

Glee Club 2, 3; F.T.A. 3; Library Club 1, 2, 3; Typing Club 3; Chapel Programs 2, 3; P.T.A. Programs 3; Flag Carrier 3; Usherette 2, 3.

Slightly on the short side...neat dresser... enjoys working in her parents' snack bar and spending her father's money...New Jersey... future beautician.

NANCY JOAN SERINO
"Nance"

College Prep. *Miss Poxon*

Glee Club 2, 3; F.T.A. 2, 3; Library Club 1, 2, 3; Typing Club 3; Yearbook 3; Chapel Programs 2, 3; P.T.A. Programs 3; Flag Carrier 2; Usherette 2.

Reserved...winsome and gracious...pleasant natured...dependable...likes getting new clothes...those football games...a wonderful person to be with.

FRANK SIMKO

General *Mr. Davenport*

Funny...likes W A R M, Friday nights, and all girls...detests wet physics books... friendly but very quiet...hails from Harding.

DONNA MAE STANTON

College Prep. *Miss Clelland*

Glee Club 2, 3; Library Club 1, 2, 3; Typing Club 3; Yearbook 3; Flag Carrier 3; Usherette 1, 2.

Hails from Harding...pleasant personality ...Centermoreland...goes deer spotting...enjoys ice skating and horse-back riding.

DONNA MAE ST. CLAIR

College Prep. *Miss Poxon*

Glee Club 2, 3; Majorette 2, 3; F.T.A. 2, 3; Library Club 1, 2, 3; Typing Club 3; Yearbook 3; Student Council 1; Intramural Basketball 1, 2, 3; Gym Team 1, 2, 3; Chapel Programs 2, 3; P.T.A. Programs 3; Flag Carrier 1; Usherette 2, 3.

Underclassman...cute majorette...Oh,those Sunday afternoon rides!...dislikes gloomy days ...future at Nesbitt.

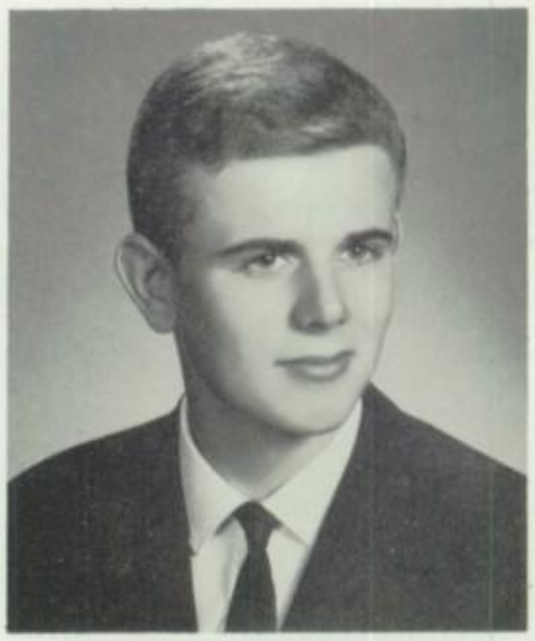

HANS CHRISTIAN STORMER
"Cisse"

College Prep. *Mr. Shook*

Typing Club 3; Key Club 3.

Visitor from Norway...blond hair and blue eyes...dislikes Elvis...likes girls, food, and movies..."In Norway".

DAVID KAY STRAUB
"Dave"

College Prep. *Mr. Shook*

Band 1, 2, 3 (President); Marching Band 1, 2, 3; Glee Club 1; Mixed Chorus 1 (Treasurer), 2, 3; F.T.A. 3; Typing Club 3; Intramural Basketball 1, 2, 3; Chapel Programs 1, 2, 3; P.T.A. Programs 1, 2, 3; Homeroom Officer 3 (President); Double Octet 2, 3; Musical 1, 2.

Our Music Man...everybody's friend... Dodgers...excellent car polisher...interested in model railroading...future teacher.

WILLIAM JOHN SYPNIEWSKI
"Bill"

College Prep. *Mr. Shook*

Track 2, 3; Gym Team 2, 3.

Very quiet, but friendly...likes good music—not Rock n' Roll...stamp collector...enjoys physics Class...avid swimmer.

MARY KATHRYN TOUHILL
"Mary Kay"

College Prep. *Miss Poxon*

Library Club 1, 2, 3; Typing Club 3; Intramural Basketball 1, 2, 3; Dance Decorations 1, 2.

Sharp dresser...likes roller skating and certain underclassmen ... silent giggle ... "Call me"...plans to enter business school.

ROSALIE MARIE TRACY
"Trace"

College Prep. *Miss Clelland*

Glee Club 2, 3; Majorette 2, 3 (Captain); F.T.A. 2, 3; Typing Club 3; Intramural Basketball 1, 2, 3; Chapel Programs 2, 3; Usherette 2; Homeroom Officer 1 (Treasurer); Dance Decorations 2; Library Club 1, 2, 3.

Snappy captain...constant eater...understanding...what rhythm!...long, black lashes and dancing eyes...future at college.

LOUIS MICHAEL VENETZ
"Trapper"

General *Mr. Davenport*

Track 1, 2, 3; Intramural Basketball 1, 2, 3; Usher 1, 2; Homeroom Officer 1 (Vice-President), 2 (Secretary); Dance Decorations 1, 2.

Outdoorsman...dislikes heroes...one of the Boys...pumpkins...usually found in the Italian Kitchen...future detective.

MARY AGNES WACHS
"Mar"

College Prep. *Miss Poxon*

Library Club 2; Typing Club 3; Yearbook 3; Usher 2; Homeroom Officer 3 (Vice-President).

Sunday school teacher...likes to sew... "togetherness"...always smiling...brown eyes ...friend to all.

CLIFFORD ALFRED WALL
"Sarge"

General *Mr. Davenport*

Intramural Basketball 1, 2, 3; Flag Carrier 1, 2, 3; Decorations 2.

Sports ... enjoys good movies ... dislikes homework...Won't dance...K. M....class humorist.

FRANK WALTER
"Bopper"

College Prep. *Mr. Davenport*

Key Club 3; Football 2, 3 (Manager); Track 1, 2; Intramural Basketball 1, 2, 3; Chapel Programs 3; Flag Carrier 1, 2; Usher 1, 2; Dance Decorations 1, 2.

Quiet and shy...coin collector...manages the Rams ... espanol? ... dependable ...everybody's friend.

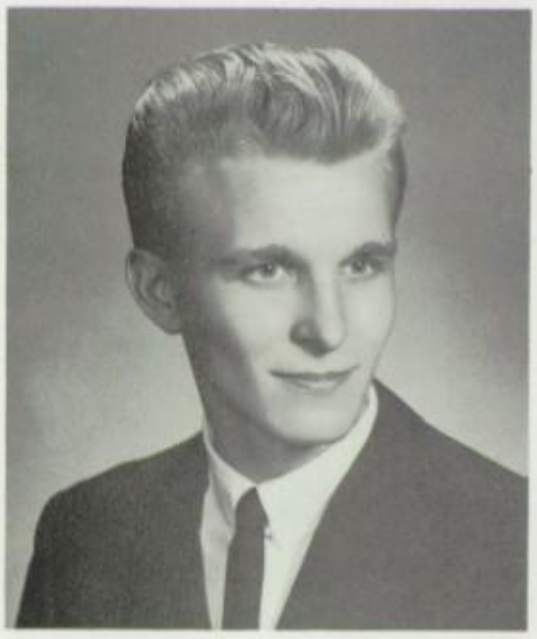

WILLIAM GEORGE WIERBOWSKI
"Stortze"

Commercial *Mr. Shook*

Glee Club 1; Magazine Drive 1, 2, 3; Track 2, 3; Intramural Basketball 1, 2, 3; Gym Team 1; Flag Carrier 1; Usher 1, 2; Homeroom Officer 2 (Vice-President).

Blond, Blond hair ... liked by all...one of the boys...likes hunting and airplanes...doesn't enjoy homework.

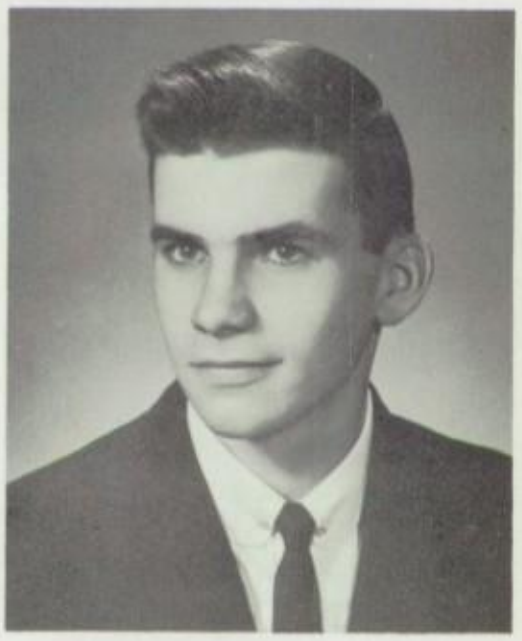

JAMES RICHARD WILLIAMS
"Jimmy"

Commercial *Mr. Davenport*

Magazine Drive 1, 2, 3; Chapel Programs 1; Usher 1; Homeroom Officer 3 (Secretary).

A Harding commuter...hunting and fishing...dislikes gloomy days...always friendly... smile for everyone...a sure asset to the business world.

CAROL ANN WOROSILLA

College Prep. *Miss Clelland*

Glee Club 2, 3; Majorette 2, 3; F.T.A. 2, 3; Library Club 1, 2, 3; Typing Club 3; Yearbook 3; Student Council 1; Intramural Basketball 1, 2, 3; Chapel Programs 2, 3; Flag Carrier 1, 2, 3; Usherette 2, 3; Homeroom Officer 3 (Vice-President).

Tall and stately...one of our snappy majorettes...pleasing personality..."What are you going to wear?"...detests Blue Mondays... Nesbitt Hospital.

EUGENE FRANCES ZENOBI
"Gene"

College Prep. *Mr. Shook*

Typing Club 3; Yearbook 3; Football 1; Track 2, 3; Intramural Basketball 1, 2, 3; Chapel Programs 1, 2, 3; P.T.A. Programs 1; Usher 2; Dance Decorations 2; Key Club 1, 2, 3.

Really loves Italian food...dark brown hair...dislikes long lectures...rather not do his homework...enjoys models...always has an answer.

CAROL ANN ZIGMONT
"Ziggy"

Commercial *Miss Clelland*

Magazine Drive 2, 3; Intramural Basketball 1, 2, 3; Dance Decorations 2.

Blonde hair...enjoys horseback riding... Pizza ... Intramural asset ... will delight any office.

RITA ANN ZURENDA

College Prep. *Miss Poxon*

Glee Club 2, 3; F.T.A. 3; Library Club 3; Yearbook 3; Student Council 1; Cheerleader 2, 3; Gym Team 1, 2, 3; Chapel Programs 2, 3; P.T.A. Programs 3; Usherette 1, 2, 3.

Cute and petite ... "Pepe" cheerleader ... class's biggest gambler...big, brown eyes..."I can't"...future at Geisinger Hospital.

1. Jimmy Williams, 2. George Hankey, 3. Barbara Dendle, 4. Carl Hosier, 5. Barry Bachman, 6. Joan Palmeri, 7. Donna St. Clair, 8. Charles Baker, 9. Ronnie Miller, 10. Mary Ann Colella, 11. Louis Venetz, 12. Margaret Manganello, 13. Michalina Ciampi, 14. Marie Alberigi, 15. Rosie Lombardo, 16. Pam Ayre, 17. Joe Agolino, 18. Rosalie Tracy, 19. Carol Zigmont, 20. Beverly Rogan, 21. Charlotte Reese, 22. Billy Hancock, 23. Danny Alampi, 24. Ann Marie DeGennaro, 25. Mary Ann DeGennaro, 26. Mary Ruth Rindgen, 27. Suzanne Peck, 28. Donna Stanton, 29. Barbara Brennan, 30. Barbara Manganiello, 31. Jeanne Sabach, 32. Mary Lou Kemp, 33. Carol Worosilla, 34. Ann Saia.

1. Carl Manganiello, 2. William Sypniewski, 3. John Loughney, 4. Carol Garrett, 5. Suzanne Bevan, 6. Susan Henkle, 7. Shirley Lepore, 8. Carol Ross, 9. Sharon LaBar, 10. William Wierbowski, 11. Barbara Bohan, 12. Thomas Fusco, 13. Charetta Chiampi, 14. James McGowan, 15. Cathy Pugliese, 16. Vivian Saneski, 17. Michelle Hastie, 18. Karen Popple, 19. Judy Armstrong, 20. Emily Bell, 21. Frances DeAngelo and Charlotte Reese, 22. Rosemary Baiera, 23. Frances DeAngelo, 24. Mary Wachs, 25. Mary Ann Patoka, 26. Clifford Wall, 27. Robert Levandoski, 28. David Straub, 29. Tony Agati, 30. Charlotte Riffle, 31. Frank Simko, 32. Mary Kay Touhill, 33. Allan Irace.

Yearbook Staff

Mr. Frank Edwards
Adviser

LAYOUT STAFF

Left to right: Nancy Serino, Sharon Pool, Emily Bell, Donna St. Clair, Joseph Ditoro.

Pamela Ayre
Editor-in-Chief

Alan Carney
Assistant Editor

James McGowan
Assistant Editor

BUSINESS STAFF

Seated: David Marconi, Sharon LaBar, Mary Ann DeGennaro, Vincent Kern. *Standing*: Rita Zurenda, Judy Armstrong, Donna Stanton, Margaret Manganello, Frances DeAngelo.

BIOGRAPHY STAFF

Seated: Charetta Chiampi, Charlotte Riffle, Lauren Argenio, Carol Worosilla. *Standing*: Shirley Lepore, John Loughney, Mary Lou Kemp.

SPORTS STAFF

Left to right: Charles Baker, Joseph Marranca, Richard Gorgone, Carl Manganiello.

ACTIVITIES STAFF

Seated: Barbara Manganiello, Michelle Hastie.
Standing: Alan Melberger, Joy Hutton, Ronald Miller.

PROOFREADERS

Left to right: Stanley Ebert, Jeanne Sabach, Mary Wachs, Ann Marie DeGennaro, William Dressler.

ART STAFF

Left to right: Carol Ross, Rose Lombardo, Karen Popple, Eugene Zenobi.

TYPISTS

Left to right: Mary Ann Colella, Barbara Dendle, Marie Alberigi.

PHOTOGRAPHY STAFF

Left to right: Joseph Osticco, Joseph Olejnik, Joan Palmeri.

"They laughed when I sat down to play the organ."

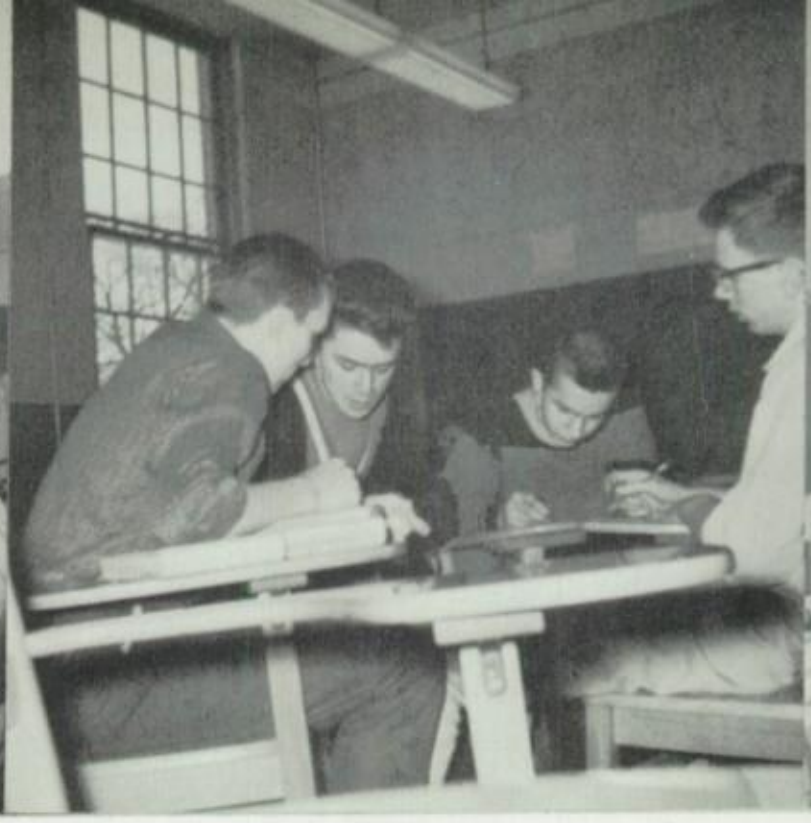

"No, Joe, two plus two is FOUR!"

"I'll trade two Mickey Mantles for a Roger Maris."

"A Six-foot, Six-inch brute just called me a pip-squeak."

"M-I-C-K-E-Y M-O-U-S-E."

"I saw someone else's dandruff on your coat."

"Are you suffering from tired blood?"

"Promise her anything, but give her....."

"My group had 49% fewer cavities."

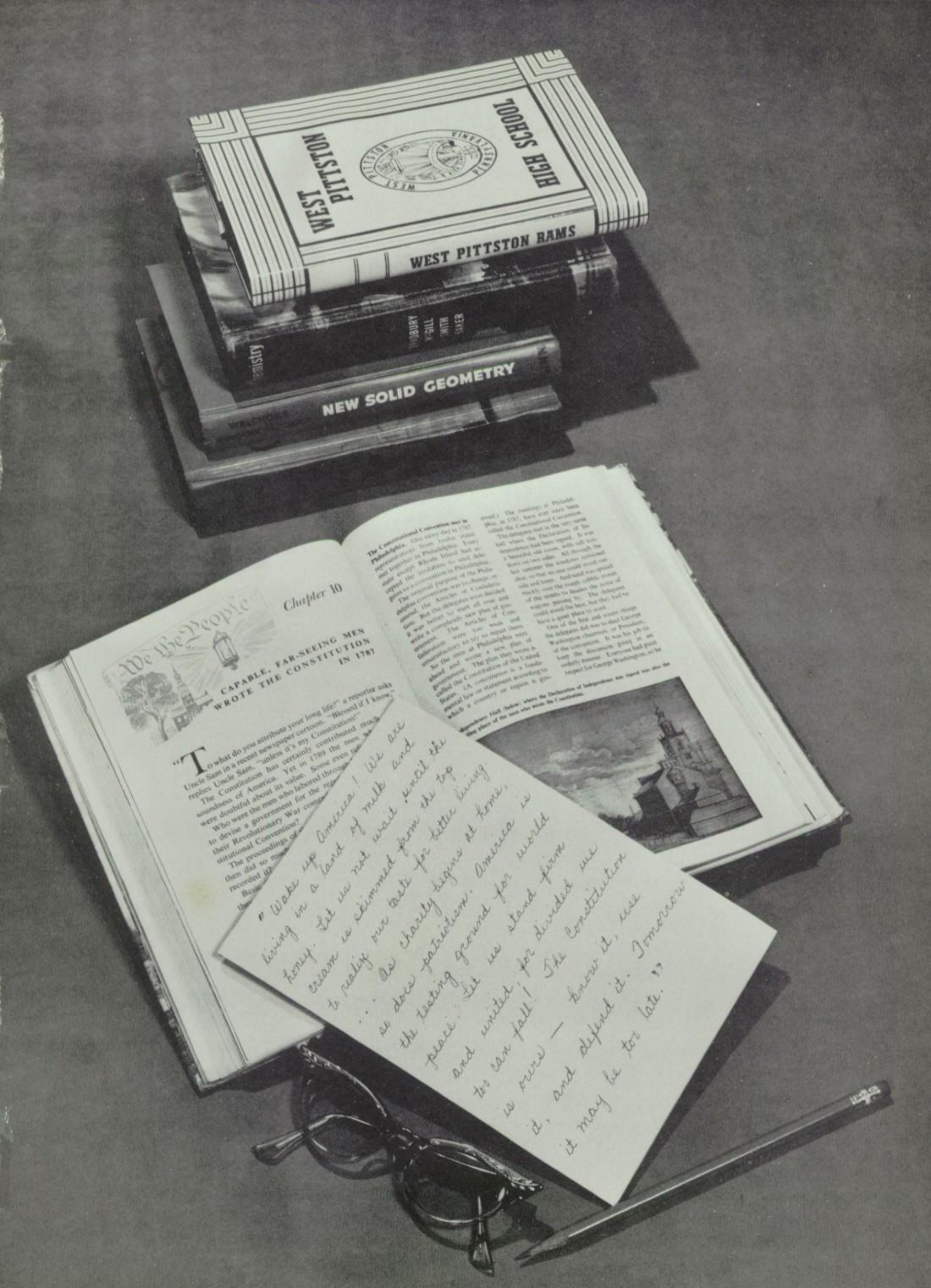
WEST PITTSTON HIGH SCHOOL
WEST PITTSTON RAMS
NEW SOLID GEOMETRY
Chapter 10
We the People
CAPABLE, FAR-SEEING MEN WROTE THE CONSTITUTION IN 1787
"To what do you attribute your long life?" a reporter asks Uncle Sam in a recent newspaper cartoon. "Blessed if I know," replies Uncle Sam, "unless it's my Constitution."
The Constitution has certainly contributed much
soundness of America. Yet in 1789 the men
were doubtful about its value. Some even
Who were the men who labored through
to devise a government for the re
their Revolutionary War com
statutional Convention?
The proceedings of
then did so much
recorded in
Wake up America! We are living in a land of milk and honey. Let us not wait until the cream is skimmed from the top to satisfy our taste for better living ... As charity begins at home, so does patriotism. America is the testing ground for world peace. Let us stand firm and united, for divided we are fall! The Constitution is sure — know it, use it, and defend it. Tomorrow it may be too late."

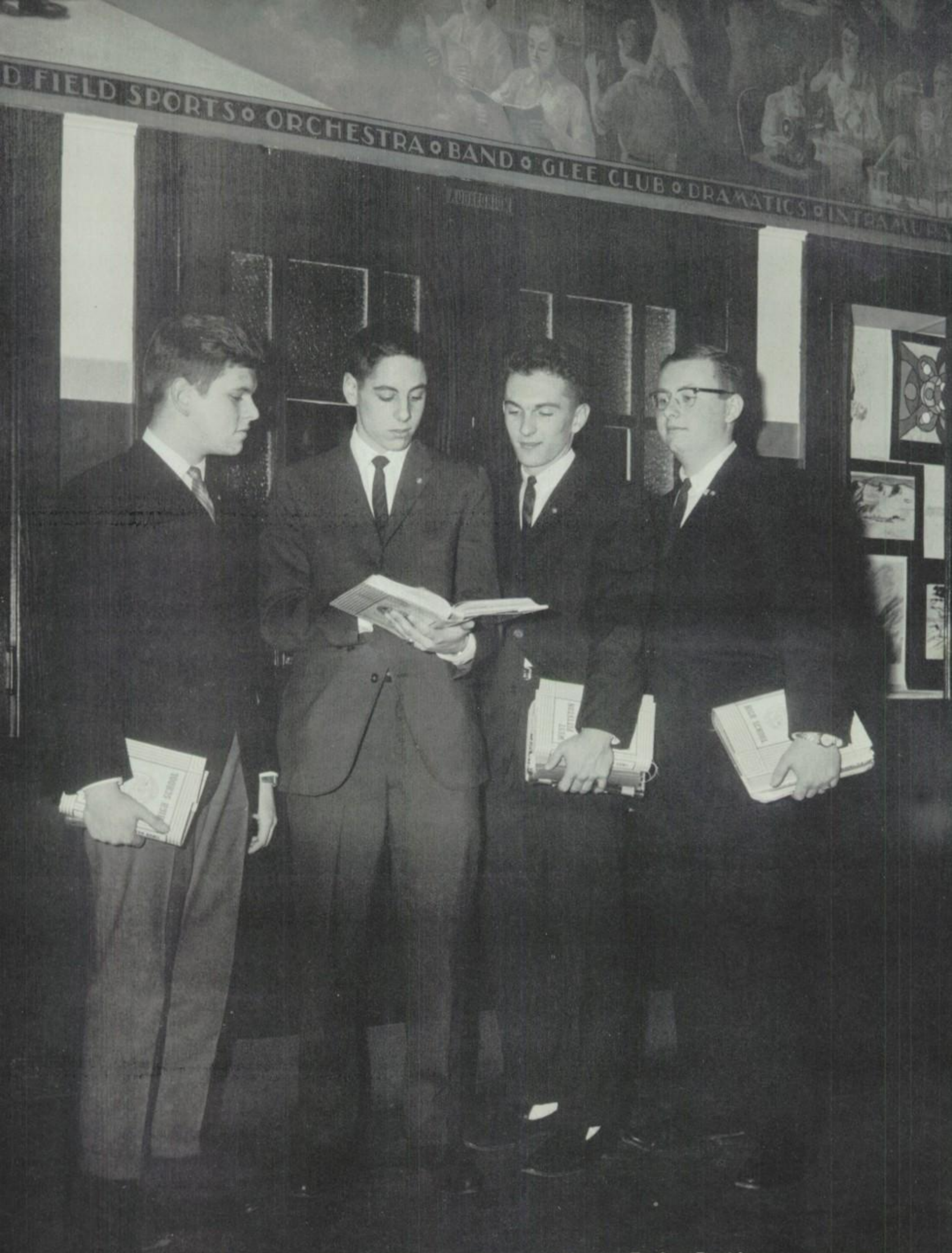

Left to right: **Matthew Fliss, Vice-President; Norman Fischer, President; Joseph Doble, Treasurer; William Miller, Secretary.**

JUNIOR GIRLS

Left to right: *First Row*—Darlene Moody, Cornelia Jones, Sally Rowland, Lenore Gorgone, Karen Zack, Catherine Simons, Susan LaBar, Marie Gustitus, Virginia DeLucca, Gloria Chiavacci, Dina Levy, Geraldine Simko, Dorothy Reed. *Second Row*—Loretta Wierbowski, Virginia Mikolaichik, Ruth Straub, Carol Fear, Alexis Gasowski, Margaret Aritz, Marianne Amico, Alice Fronduti, Cathy Smith, Marie Serino, Carol Stupak, Mary Eileen Gardner, Karla Klinoff, Mary Ramage, Andrea Meriesky, Mary LaPorte, Margaret Havard, Cora Crawford, Violet Morgan. *Third Row*—Barbara Hastie, Sandra Wilson, Helen Fronczek, Linda Haas, Marlene Martin, Mary Sypniewski, Marion Patience, Mary Gustitus, Carol Killeri, Diane Lello, Carol Wall, Angela Scarantino, Nona Chiampi, Caroline Nardone, Linda Snyder. *Fourth Row*—Mary Fogli, Elaine Smiles, Janice Manley, Louise Barnhart, Judy Moss, Charlotte Rhoades, Jo Ann Black, Mary Ellen Culver, Carolee Van Why, Barbara Argenio, Diane Bullions, Pauline Aquilina, Janet Schmaltz, Pamela Jennings, Cecily Jennings.

Juniors

JUNIOR BOYS

Left to right: *First Row*—John Testa, Paul Tischler, Thomas Wall, Thomas Hobbs, Sam Jerrytone, Vaughn Jenkes, Vito Forlenza, Joseph Sagliorolo, Edmund Jones, Robert Searfoss, John Schwartz, Daniel Llewellyn, Charles Musto, Raymond Romanowski, Joseph Gentile, Kenneth Jordan, Paul Hindmarsh. *Second Row*—Samuel Denisco, Harry Kellow, Joseph Dolfi, Samuel Lizza, Walter Smith, Michael Soricelli, Wayman Smith, Joseph Doble, William Miller, Gerald Sheperis, Thomas Yankunis, James Jurchak, Nicolas Soricelli, Louis B. Butwin, Gale Herrmann, Andrew Yaletsko, Raymond Scull. *Third Row*—Raymond Bonita, Francis DeCurtis, Frank Orlando, Paul Smith, Malcolm Harris, Donald Frey, Phil Clifford, Matthew Fliss, Andrew Kosik, Ronald Chintala, Duane Soricelli, James Derrig, Ernest Dymond, Samuel Brosso, Herbert Babcock, Michael Litzi, Louis Cella, Paul Levandoski. *Fourth Row*—Eugene Santarelli, Charles Tramontana, Thomas Burke, Joseph Giovannini, Thomas Wierbowski, Alan Rozelle, Philip Burkel, John MacCartney, William Stofko, Curtis Welliver, Ronald Coleman, Keith VanDuzer, Frank Nizich, Kenneth Roberto, Robert Wintle, Joseph Kalinas, Michael Saia, Joseph Shultz, Norman Fischer.

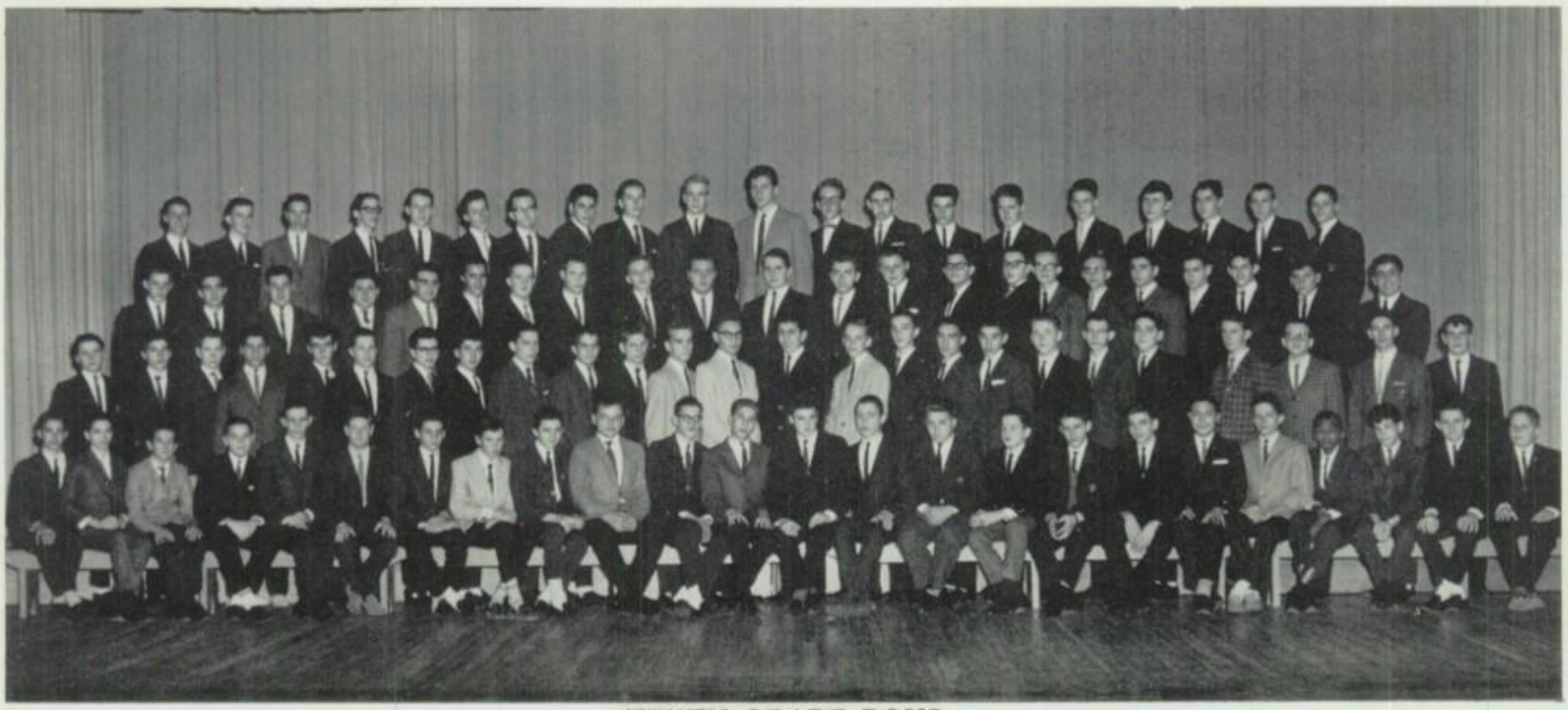

TENTH GRADE BOYS

Left to right: *First Row*—Steven Simko, David Booth, Barry White, Donald Behlke, Mark Yanchunas, Lee Rothman, Joe Russo, John Hoffman, Francis Poder, Kenneth Shambe, James Colella, Sanford Warshal, Kenneth Scott, Frank Tracy, Dale Coolbaugh, Peter Ditoro, Martin Blyer, Joseph Bednardi, Stephen Mariani, James Wilson, Robert Patience, Sebastian Gattusso, Randy Hine, William Matthews. *Second Row*—William Medico, Vincent Musto, Ned Smith, Joseph Cefalo, Charles White, Warren Smith, Chris Cunningham, Santino Ferretti, James Hovan, Paul DeCurtis, Michael Golembeski, Jeffrey Bevan, Frank Ryder, Ronald DeLucca, Marvin VanAuden, Eugene Lepore, Eugene Starna, Robert Stella, George Gustainis, Robert Krause, Robert Pantucci, Richard Walsh, Stanley Yanik, Charles Aquilina, Jack Smiles. *Third Row*—Brian Powers, James Deice, Joseph Argenio, Richard Crisci, Joseph Amico, Joseph Butera, Rhys Sherman, Thomas Marcy, Anthony Petcavage, Anthony Schifano, Bruce Comstock, James Ambrose, Adolph DeLucca, Fred Sickler, Frank Ridolfi, Jay Alexander, Alex Dubeck, John Chaump, Craig Robertson, Mark Levy, Angelo Rizzo, Frank Luongo. *Fourth Row*—Keith Wills, Thomas Simonson, John Serino, Allen Todd, Ray Judge, Robert Morgan, James Doble, Austin Ambrosino, Edwin Llewellyn, Ronald Bath, Klaus Loquasto, Roger Ninotti, Samuel Caprari, Dennis Irace, James Bellas, Thomas Mikols, John Cigan, Richard Beardsworth, Benjamin Stark, Vincent Carrozza.

Sophomores

TENTH GRADE GIRLS

Left to right: *First Row*—Marie Agolino, Geraldine Cravatta, Judy Weisberger, Kathy Medico, Charlotte Brennan, Mary Alice Yosvaik, Sandra Searfoss, Muriel Baird, Barbara Weimer, Patricia Sickler, Linda LaTorre, Pat Siani, Elaine Smith, Barbara Babish, Laora Mattioli, Roseann Cavello, Sharon Mulcahy, Bonnie Baird. *Second Row*—Joan Luckasavage, Anne Marie Babcock, Anne Marie Dankulich, Muriel Levy, Beverly Coccetti, Judith DeFrancisco, Marlene Kraynack, Ann Louise Baldini, June Kukaites, Sherrill Stout, Sandra Carver, Judy Jacobs, Rosemary Gillis, Priscilla Marinello, Patsy Ryan, Anne Tischler, Sally Farischon, Donna Dymond, Kathy Rutledge, Joanne Buzonis. *Third Row*—Patty Gollem, Marilyn Manganello, Hazel Hulsizer, Jane Firestine, Linda Lane, Adelaide Ferguson, Anne Marie Boos, Patrice Walsh, Peggy Monk, Linda Serfoss, Louise Tracy, Linda Foy, Tina Manganiello, Connie Punturiero, Corinne Nardi, Nancy Havard, Lauren Gilboy, Sandra Chiampi, Mary Anne Osticco, Toni DiPasquale. *Fourth Row*—Bernadine Adonizio, Carol Tabone, Patricia Burke, Rosemary Delicati, Joanne Detato, Susan Fisher, Jacqueline Strazdus, Marilyn Bonser. Judy Adonizio, Susan Williams, Justine Zajac, Barbara Butsavage, Mary Fronduti, Anne Burke, Martha Truelove, Carol Schmaltz, Barbara Owens, Peggy Quinn.

NINTH GRADE GIRLS

Left to right: *First Row*—Carol Wierbowski, Sharon Moody, Bonnie Brodbeck, Patricia Pribola, Rita McKeel, Lila Eyet, Ann Marie Soricelli, Mary Loyd, Grace Palermo, Mary Alice Turkos, Ellen Stascavage, Roseanne Kivak, Lucille Colandro, Diane Searfoss, Marilyn Manganello, Diane Chiavacci, Mary Jane Gill, Lorraine Wisnosky. *Second Row*—Patricia Salerno, Diane Maciolek, Beverly Dymond, Sharon Cravatta, Gail Schwartz, Roseanna Russo, Cathy Salvo, Ellen Moss, Patricia Doble, Luann Berulis, Sonya Petcavage, Barbara Adrian, Maryanne Evans, Frances McDonald, Anne Marie Kamarauskas, Leslie Balcomb, Mary Pat Reed, Barbara Shubert, Charlotte O'Conner, Dolores Fronczek, Myrna Laird. *Third Row*—Marcia Chislo, Brenda Shepler, Jacquie Howell, Sharon Donahue, Marilyn Markavage, Carol, Mikols, Carla Hine, Linda King, Mary Miller, Charlotte Swetts, Bernadette Hogan, Barbara Rebovich, Jeanine Lello, Barbara Krause, Linda Jones, Darlene Cwikla, Marsha Scott, Karen Shook, Linda Hoffman. *Fourth Row*—Elizabeth Chiampi, Cecelia Chiampi, Karen Colisto, Linda Boos, Anne Culver, Nancy Alling, Nancy Frushon, Mary Agnes Kaiser, Mary Himmelwright, Maryanne Welliver, Karen Roche, Mary Jean Algar, Linda Anne Charlton, Elaine Yankosky, Marilyn Detato, Geraldine Nocerini.

Freshmen

NINTH GRADE BOYS

Left to right: *First Row*—Elliot Kaspriskie, Elwood Hine, Richard Ditoro, John Krawchik, Samuel Rizzo, Michael Guliano, Barry Finn, Roger Moody, William Umbauer, David Chintala, Joseph Wachs, Leonard Cordora, Kevin Smith, Ronald Kishel, Paul Gabick, Bradley Mahalsky, Louis Bonita, Anthony Manganlello. *Second Row*—Nelson Smiles, Gregory Shiner, Michael Sepsick, Joseph Labaty, Stanley Shemanski, David Guzikowski, William Havard, Robert Drummond, Charles Weed, Robert Novach, Albert Felker, Richard Sickler, Thomas Monk, James Bubul, Joseph Castellino, Ralph Snow, John Denisco, Robert Richards. *Third Row*—Charles Gilroy, Vincent Insalaco, Thomas Doble, Rupert Crawford, John Gillis, Guy Capone, Richard Klein, Richard Stankus, Michael Aquilina, Lawrence Christian, Louis Biscotto, Thomas Jones, Anthony Scalzo, Anthony Clifford, Norman Jopling, Joseph Giambra, John Hindmarsh, Thomas Kudrako, Lawrence Ditoro. *Fourth Row*—Joseph Restuccia, James DeAngelo, George Zorgo, Edward Cavalari, George Simons, Warren Dale, Gerald Stofko, Steven Stanczak, John Williamson, Raymond Thomas, Edward Burke, Nello Ferretti, John Tracy, Torre Lippi, Joseph Brogna, Thomas Carpenter, Ralph Walter, Michael Marinello. *Absent*—Charles Bell, Denny Dennis.

EIGHTH GRADE BOYS

Left to right: *First Row*— Richard Salerno, Eugene Kern, Ronald Booth, Donald Parry, Joseph Wideman, Francis Rutledge, Lon Hoover. Anthony Salerno, James Headly, James Butera, William Miles, Joseph Walsh, Michael Pugliese, Barry Jacobs, David Williams, James Latorre, Charles Manganiello. *Second Row*—Aldan Lori, Stephen Williams, Robert Watson, Ralph Scull, Dennis Coolbaugh, James Zambetti, Barry Hosier, Edward Connors, Harry Salavantis, Thomas Zenobi, Robert Miller, John Portelli, Daniel Davis, Stephen Gauger, Joseph Cordora, James Ridgley, John Owens, Richard Stanis, James Coolbaugh. *Third Row*—Michael Clifford, William Jones, Kenneth Shirtz, Francis Delaney, Donald Davis, Glen Green, Francis Keder, Harry Yaletsko, William Welliver, Joseph Berulis, Daniel Nenish, John Labar, James Hankey, Charles Dente, George Novak, Biagio Manganiello, Fred Loquasto, Dominick Aritz.

Eighth Grade

EIGHTH GRADE GIRLS

Left to right: *First Row*—Joy Colorusso, Madeline Montante, Catherine Ryan, Corliss Hurrey, Sally Fear, Kathleen Lavelle, Joan Martin, Christine Chonka, Pamela Wruble, Susan Schollenberger, Barbara Memory, Mary Ellen Mickols, Ann Gilroy, Lynn Palermo, Barbara Sickler. *Second Row*—Sandra Cahill, Lois Davies, Kathryn Burke, Agnes Stockmal, Roseann Naples, Carol Amico, Anne O'Connell, Jane Troiani, Jo Ann Andaloro, Charlette Mammarella, Linda Evans, Karen Clelland, Jayne Epstein, Mary Bulford, Gail Vanderburg, Theresa Alaimo, Janice Romanowski, Aveline Zorgo. *Third Row*— Melissa Corcoran, Concetta Parente, Phyllis Cumbo, Cynthia Chiampi, Frances Gilligan, Noreen Williamson, Michelle Wills, Tina Medico, Irma Menn, Ida Welliver, Edith Nenish, Linda Lane, Janet Amico, Barbara Soska, Judith Tischler, Betty Murdock. *Fourth Row*—Patricia Ramage, Renee Searfoss, Joyce Antosh, Londa Karichner, Nadeen VanTuyle, Barbara Keder, Diane Crane, Linda Black, Paulette Vancavage, Gail Gaynor, Mary Lou Hancock, Donna Fuehrer, Tosca Chiampi, Dolores Seidel, Jane Smink, Margaret Hogan.

SEVENTH GRADE GIRLS

Left to right: *First Row*—Elizabeth Voight, Mary Ellen Dziak, Judith Russo, Karen Strubeck, Marilyn Loftus, Sandra Agolino, Maureen Cleveland, Shirley Greene, Michelle Cravatta, Gail McDonald, Mary Ellen Hoban, Angela Hindmarsh, Mary Ann Werts, Lana Best, Ella Wells, Margaret Menn. *Second Row*—Ellen Powers, Cynthia Cunningham, Sandra Raynak, Avis Clingerman, Lynne Whitlock, Brenda Littzi, Sandra DeCurtis, Susan Labaty, Jeanne Recine, Melissa Reed, Charlotte Harding, Joan Stead, Judith Littzi, Gloria Strubeck, *Third Row*—Cheryl Lloyd, Karen Stauffer, Charlene Bellas, Linda Ferretti, Lynn Levey, Christine Delacati, Carmelita Jerrytone, Regina Wierbowski, Georgia Bainbridge, Susan Ditoro, Mary Saracino, Mary Lou Shannon, Angela Falzone, Joan Adrian, *Fourth Row*—Carol Gorgone, Gail Rogers, Esther Spinelli, Mary Lou McNevin, Kathleen Shook, Donna Pritchard, Lillian Monahan, Helen MacLellan, Doreen Detato, Elizabeth Rooney, Renee D'Angelo, Ann Agolino, Nancy Himmelwright, Phyllis Todd, Lauren Harris, Mildred Mooney.

Seventh Grade

SEVENTH GRADE BOYS

Left to right: *First Row* — Donald Moody, James Gilligan, William Dickinson, James McCann, Kenneth Richards, Frank Wanko, John Corcoran, William Simonson, Patrick Williams, Bernard Smith, Charles Salvo, Richard Taft, Guy Fasciana, Albert Manganiello, Joseph Bender, Wayne Gravell. *Second Row*—Ernest Searfoss, Louis Borino, Sam Rizzo, Donald Stanzak, Kenneth Heal, Barry Stankus, Robert Henkle, Mark Lippi, Joseph McGarry, James Smith, John Schlosser, Albert Clapps, David Todd, Thomas Billings, Louis Berti, Raymond Gilroy, Fred Southern, *Third Row*—Anthony Stefanelli, Michael Mariani, William Pope, Raymond D'norra, James Newman, James Wriggley, James Bosco, Albert Joseph, Brian Campbell, Warren Patience, Robert Ramage, Ernest Greene, Donald Noble, Ross Alaimo, John Luckasavage, John Sammon, James Marinello.

U.S.A.

WM
THE ANDREW W. LEWIS
MEMORIAL AWARD
KEY CLUB
INTERNATIONAL

Marching Band

High stepping majorettes, peppy cheerleaders, and talented musicians compose the marching band. This organization, under the direction of Mr. Frank I. Edwards, has added much color and enthusiasm to our high school activities.

The members of the band give freely of their time to add zest to the pep meetings, football games, parades, and various other school activities.

With the co-operation of every member the marching band has truly been a success.

We, the Senior Class, thank Mr. Edwards for his fine direction and leadership.

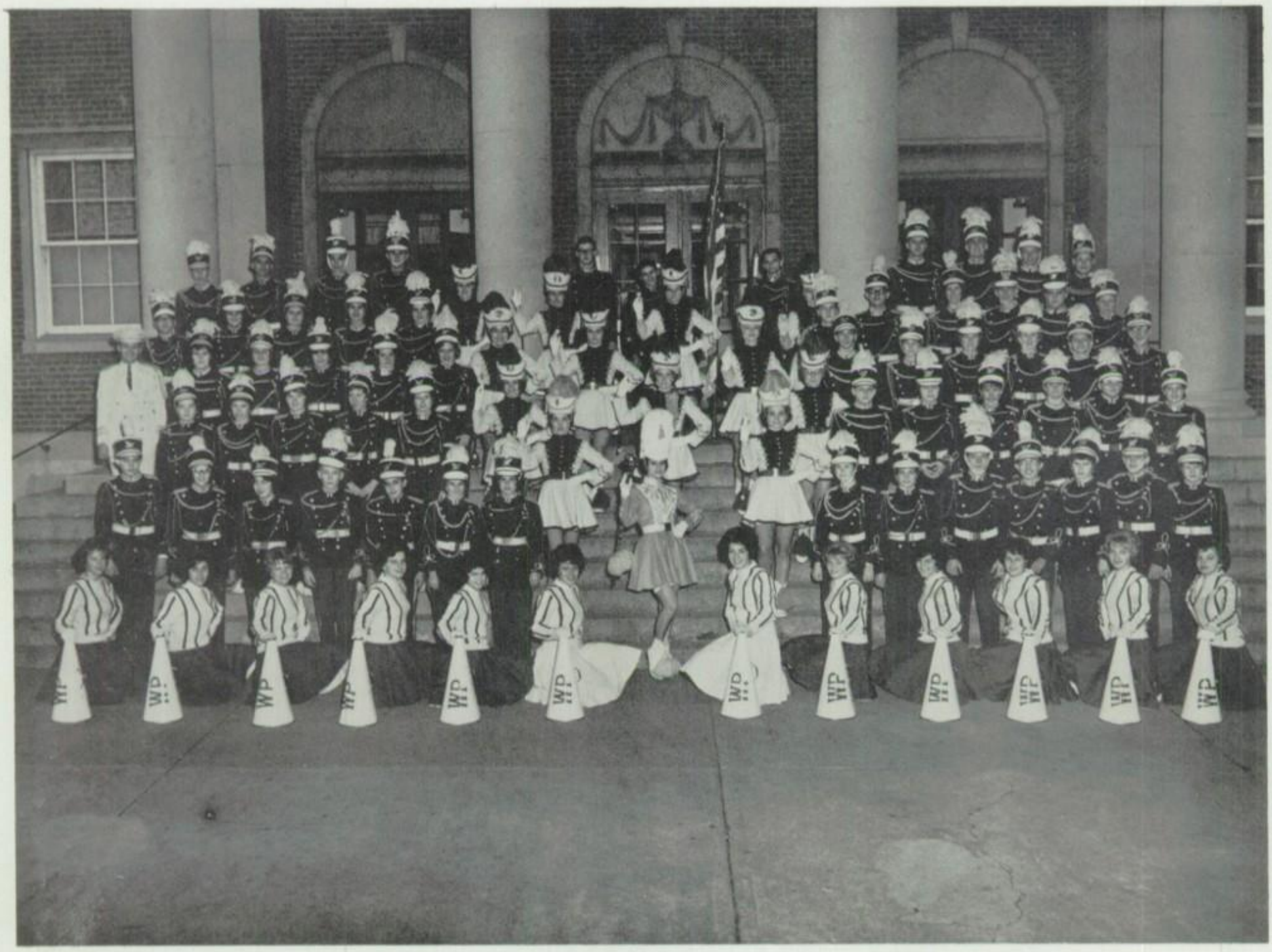

Left to right: *Kneeling*—Janet Schmaltz, Maryanne Patoka, Karen Zack, Sally Rowland, Rita Zurenda, Barbara Bohan, Pauline Aquilina, Cornelia Jones, Charlotte Riffle, Susan Henkle, Mary Fogli, Joan Palmeri. *First Row*—Donald Davis, Gail Vanderburg, Patricia Salerno, Steve Williams, Charles Bell, Kathy Mulcahy, Judy Weisberger, Michelle Hastie, Ruth Straub, Shirley Lepore, John Hindmarsh, John Portelli, Leslie Balcomb, Barry Hosier, Patti Ramage. *Second Row*—Margaret Hogan, Beverly Dymond, Bernadette Hogan, Mary Jean Algar, Jacqueline Howell, Barbara Manganiello, Rosalie Tracy, Nona Chiampi, Donna St. Clair, Dominic Aritz, Joyce Miller, Karen Shook, Mary Miller, Fred Loquasto, Linda Evans. *Third Row*—Mr. Edwards, Linda King, Marilyn Detato, Elaine Yankosky, Barbara Owens, Carol Schmaltz, Emily Bell, Andrea Meriesky, Karla Klinoff, Charles Aquilina, Barbara Hastie, Susan Williams, Carolee VanWhy, James Wilson, Ralph Walter. *Fourth Row*—David Chintala, Doreen Detato, Joanne Detato, Susan Fisher, Charlotte Rhoades, Judy Moss, Sandra Wilson, Peter Ditoro, Fred Sickler, Mary Ellen Culver, Joseph Doble, Paul Smith, Raymond Donnora. *Fifth Row*—George Zorgo, Anthony Agati, James McGowan, Ronald Coleman, Carol Worosilla, Jack McCartney, Francis Poder, Harry Kellow, Sharon Pool, Thomas Wierbowski, David Straub, Alan Carney, Charles Dente.

We Love a Parade

DIRECTOR
MR. EDWARDS

DRUM MAJORETTE
MICHELLE HASTIE

Left to right: Carol Fear, Donna St. Clair, Sharon Pool, Rosalie Tracy, Carol Worosilla, Sandra Wilson, Michelle Hastie, Andrea Meriesky, Emily Bell, Nona Chiampi, Barbara Manganiello, Karla Klinoff, Judy Moss.

Majorettes

ROSALIE TRACY
Captain

The snappy majorettes, under the direction of Mr. Frank I. Edwards, presented an excellent demonstration of their skills.

Strutting and twirling in perfect rhythm were due to the many hours of worthwhile practice.

With the co-operation of every majorette, the squad showed excellent teamwork.

With the leadership of Rosalie Tracy, captain, and Nona Chiampi, co-captain, the majorettes added highlights to pep meetings, parades, and football games. Michelle Hastie must also be commended for her fine job as "leader of the Band."

The senior majorettes wish all the luck and success to the coming squad.

NONA CHIAMPI
Co-Captain

Cheerleaders

BARBARA BOHAN
Captain

This year our peppy cheerleaders led us to victory in both football and basketball games.

With Barbara Bohan as captain and Pauline Aquilina as co-captain the girls worked hard to enliven the pep meetings with skits and many new cheers.

Under the direction of Miss Dorothy Treible the girls added much to this season of sports.

PAULINE AQUILINA
Co-Captain

Left to right: First Row—Cornelia Jones, Mary Fogli, Pauline Aquilina, Janet Schmaltz, Karen Lee Zack, Sally Rowland. *Second Row*—Susan Henkle, Charlotte Riffle, Barbara Bohan, Joan Palmeri, Mary Ann Patoka, Rita Zurenda.

Flutes: Sally Rowland, Kathy Mulcahy, Cathy Medico, Carol Schmaltz, Joyce Miller, Lauren Argenio, Leslie Balcomb, Karen Shook, Margaret Hogan. *Clarinet*: *First Row*—Cornelia Jones, Judy Weisberger, Susan Fisher, Linda Evans, Mary Jean Algar, Elaine Yankosky, Jacqueline Howell, Patricia Salerno, Linda King. *Second Row*—Sandra Wilson, Barbara Hastie, Charlotte Rhoades, Bernadette Hogan, Marylin Detato, Jill Reedy, Carolee Van-Why, Janet Schmaltz. *Third Row*—Paul Smith, Mary Ruth Rindgen, Joanne Detato. *Saxophones*: Sam Jerrytone, Vito Forlenza, Ralph Walter, Sharon Pool, *Drums*: John Hindmarsh, Bruce Comstock, David Straub, Ronald Miller, Alan Carney.

Senior Band

We have always enjoyed the concerts and other performances given by our band whose members spend many hours rehearsing and preparing for these events.

This year five members of the Senior Band were picked to represent our school in competition for district band. Of these, Paul Smith and Sally Rowland were chosen to represent our school district at the Band Festival in East Stroudsburg in March.

On June 11, 1963, the Senior Band under the direction of Mr. Edwards, concludes the year with the traditional *Sine Nomine* at the 85th Annual Commencement Exercises.

Clarinets: Rosemary Baiera, Shirley Lepore, John Portelli. *Trumpets*: *First Row*—Norman Fischer, Ronald Coleman, Ronald Chintala, Thomas Wierbowski, Joseph Doble. *Second Row*—James McGowan, James Wilson, Rhys Sherman, Dominick Aritz, Stephen Williams, Marilyn Detato. *Baritones*: Patricia Ramage, Gail Vanderburg, Charles Bell. *Trombones*: Fred Sickler, Donald Davis, Mary Miller. *Oboe*: Barbara Owens. *Bells*: Susan Williams. *Saxophone*: Ray Donnora. Director, Mr. Edwards. *Tuba*: Charles Aquilina. *Baritone*: Daniel Llewellyn.

Junior Band

Left to right: *First Row*—Marilyn Detato, Bernadette Hogan, Patricia Salerno, Linda King, John Portelli. *Second Row*—Mary Jean Algar, Jacqueline Howell, Elaine Yankosky, Mary Lou Hancock, Karen Clelland, Jo Ann Andaloro, Linda Evans, Anne Agolino, Kathleen Shook, Richard Stankus, Nelson Smiles, Doreen Detato, Dominick Aritz. *Third Row*—Joseph McGarry, Karen Shook, Leslie Balcomb, Margaret Hogan, Susan Schollenberger, Pamela Wruble, Ross Alaimo, Raymond Donnora, George Zorgo, Ralph Walter, Charles Bell, Stephen Williams, Gail Vanderburg, Patricia Ramage, Fredrick Southern, Richard Salerno, Barry Hosier, Charles Dente, Beverly Dymond. *Fourth Row*—Robert Henkle, James Newman, John Hindmarsh, Kenneth Richards, Mr. Frank Edwards (director), Wayne Gravell, Anne O'Connell, Mary Miller, Donald Davis.

Left to right: *First Row*—Kathy Mulcahy, Sally Rowland, Carol Schmaltz, Patricia Burke, Andrea Meriesky, Marianne Amico, Ruth Straub, Muriel Baird, Catherine Simons, Mr. Edwards. *Second Row*—Ann Marie Babcock, Ann Marie Dankulich, Linda LaTorre, Mary Ramage, Judy Moss, Ann Saia, Carol Ross, Peggy Monk, Susan Fisher, Carol Lee VanWhy, Pauline Aquilina, Louise Barnhart. *Third Row*—Sam Feretti, Warren Smith, Paul DeCurtis, Harry Kellow, Paul Smith, Ray Bonita, Francis DeCurtis, Alan Melberger. *Fourth Row*—Charles Aquilina, William Miller, Bruce Comstock, Allan Todd, Raymond Judge, Edwin Llewellyn, Keith VanDuzer, David Straub.

Mixed Chorus

The Senior High Mixed Chorus, which practices weekly in the auditorium, is comprised of senior, junior, and sophomore boys and girls chosen by their musical director, Mr. Frank I. Edwards, on their vocal and music-reading capacities. Hours of diligent practice, have enabled the Mixed Chorus members to successfully perform their musical selections in P.T.A. programs, chapel programs, and our annual Spring Concert. The chorus activities have given the members a love of music that can be used and enjoyed in the future.

Left to right: *First Row*—Charlotte Reese, Lauren Argenio, Shirley Lepore, Sharon LaBar, Gloria Chiavacci, Mary Ann Patoka, Barbara Manganiello, Jill Reedy, Cornelia Jones, Rose Ann Cavello. *Second Row*—Nona Chiampi, Sharon Pool, Mary Eileen Gardner, Karla Klinoff, Carol Fear, Barbara Hastie, Charetta Chiampi, Joyce Miller, Joy Hutton, Pam Ayre, Carol Tabone, Patty Sickler. *Third Row*—Ronald Colarusso, Frank Orlando, Craig Robertson, Carl DeAngelo, Thomas Fusco, Daniel Llewellyn, Stephen Mariani, Martin Bleyer. *Fourth Row*—Thomas Wierbowski, Ronald Coleman, James McGowan, Eugene Santarelli, Ronald Miller, Norman Fischer, Alan Carney, Joseph Marranca, Joseph Ditoro.

Left to right: *First Row*—Elizabeth Voight, Karen Strubeck, Gail Vanderburg, Nancy Himmelwright, Pamela Wruble, Mary Saraceno, Lana Best. *Second Row*—Linda King, Karen Roche, Miss Fear, John Portelli, Susan Williams, Helen MacLellan. *Third Row*—Jayne Epstein, Margaret Hogan, Patricia Ramage, Sally Fear, Brenda Shepler, Mary Himmelwright, Thomas Wierbowski, Doreen Detato, Bernadette Hogan, Esther Spinelli, Catherine Salvo, Judy DeFrancesco, Sandra Carver, Lauren Argenio.

Organ Club

The Organ Club is comprised of several senior high school students, who are chosen by their director, Miss Cathran J. Fear, on their piano-playing skill and note-reading ability. Following a schedule of practice sessions over a period of time, they gave praiseworthy performances in P.T.A. programs and various school functions. The training and activities provided in Organ Club will be useful to its members in the future.

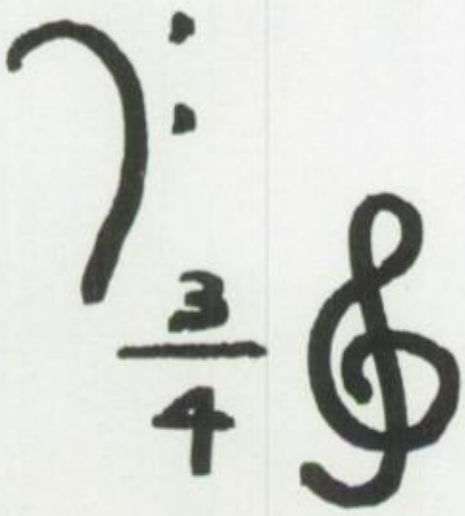

DIRECTOR
MISS FEAR

Left to right: *First Row*—Marie Alberigi, Rita Zurenda, Jeanne Sabach, Charlotte Reese, Vivian Saneski, Frances DeAngelo, Miss Fear, Susan Henkle, Mary Ann Patoka, Lauren Argenio, Donna St. Clair, Shirley Lepore, Sharon LaBar, Barbara Manganiello. *Second Row*—Sharon Pool, Joyce Miller, Rosalie Tracy, Mary Ann DeGennaro, Nancy Serino, Ann Saia, Rosemary Baiera, Carol Worosilla, Carol Ross, Karen Popple, Susan Bevan, Cathy Pugliese, Charetta Chiampi, Joy Hutton, Pam Ayre. *Third Row*—Darlene Moody, Gloria Chivacci, Susan LaBar, Ruth Straub, Kathy Simons, Barbara Hastie, Mary Ramage, Alexis Gasowski, Karla Klinoff, Mary Eileen Gardner, Carol Fear, Virginia Mikolaichik, Sally Rowland, Cornelia Jones. *Fourth Row*—Judy Moss, Sandra Wilson, Louise Barnhart, Pauline Aquilina, Carolee VanWhy, Marlene Martin, Andrea Meriesky, Janet Schmaltz, Mary Fogli, Marianne Amico.

Girls' Glee Club

The Senior High Girls' Glee Club, which meets weekly in Room 14, is composed of junior and senior girls who are selected by their musical director, Miss Cathran J. Fear, on their vocal talent and music-reading ability. Under Miss Fear's direction, the girls have participated in various noteworthy performances, including P.T.A. programs, chapel programs, our annual Spring Concert, and other school activities. Their Glee Club training and experiences have laid the foundation for true music appreciation that can be enjoyed and used in the future.

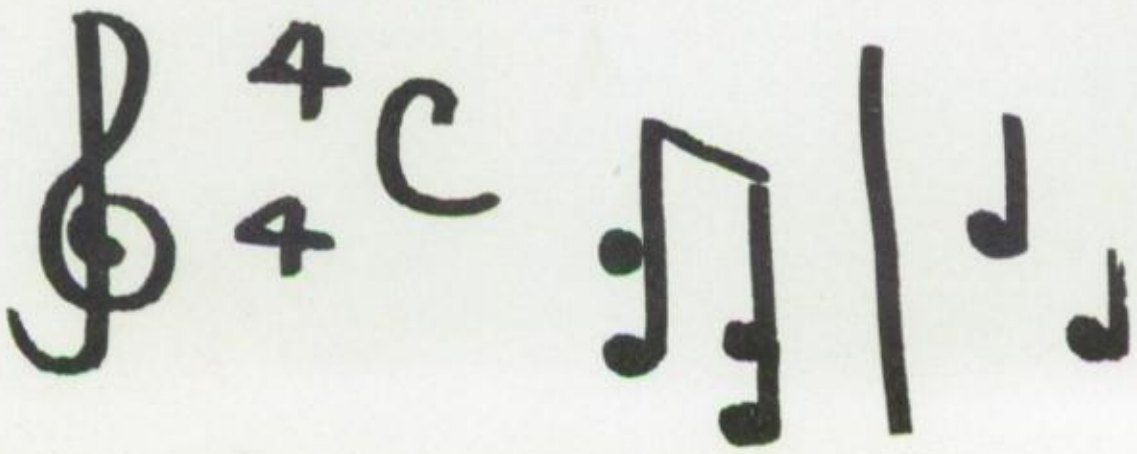

Left to right: *First Row*—Rita Zurenda, Vivian Saneski, Frances DeAngelo, Charetta Chiampi, John Hovan, James McGowan, Dr. Wyllie, Joseph Marranca, Charles Baker, Mary Ann Patoka, Lauren Argenio, Shirley Lepore, Jean Sabach. *Second Row*—Joan Palmeri, Sharon Pool, Rosalie Tracy, Nancy Serino, Michelle Hastie, Karen Popple, Carol Worosilla, Emily Bell, Suzanne Bevan, Cathy Pugliese, Donna St. Clair, Charlotte Riffle, Joy Hutton, Pamela Ayre *Third Row*—Cornelia Jones, Sally Rowland, Karen Zack, Carol Fear, Karla Klinoff, Mary Fogli, Charlotte Rhoades, Carolee VanWhy, Diane Lello, Janet Schmaltz, Nona Chiampi. Alice Fronduti, Mary Ramage, Susan LaBar. *Fourth Row*—Daniel Llewellyn, Raymond Bonita, Paul Smith, Francis DeCurtis, Thomas Wierbowski, David Straub, Keith VanDuzer, Alan Melberger, William Miller, Alan Carney, Richard Gorgone.

F. T. A.

The F.T.A., headed by Dr. Doris Wyllie (Advisor), Joseph Marranca (President), James MacGowan (Vice-President), John Hovan (Secretary), and Charles Baker (Treasurer), affords its members the opportunity of deciding whether teaching is the career they want by the actual experience of student teaching—the purpose of the club. The F.T.A. members also entertain several speakers from various colleges and nursing schools, hold an annual Tea in honor of the faculty, who sponsor the club, usher at P.T.A. programs and our annual Guidance Conference, take some educational trips to tour college campuses, make a few pleasure trips, and induct new members into the club during a ceremony each spring. The club's many activities account for its success,

Left to right: *First Row*—Joseph Butera, Francis DeCurtis, John Testa, William Miller, Alan Carney, Mr. James T. Ayre, Charles Baker, James McGowan, Frank Walter, William Dressler, Stanley Ebert. *Second Row*—Thomas Fusco, Richard Gorgone, Joseph Osticco, Hans Christian Stormer, David Marconi, Alan Melberger, Allan Irace, John Hovan, Joseph Marranca, Joseph Ditoro, Charles Butera. *Third Row*—James Wilson, Stephen Mariani, Raymond Bonita, Bruce Comstock, Joseph Doble, David Straub, Keith VanDuzer, Eugene Zenobi, Norman Fischer, Allan Todd, Mathew Fliss, Daniel Llewellyn. *Fourth Row*—Paul DeCurtis, Craig Robertson, Thomas Burke, Charles Tramontana, Klause Loquasto, Edwin Llewellyn, Ronald Coleman, Thomas Mikols, Ronald Chintala, Harry Kellow.

Key Club

This year, as in the past, the Key Club, sponsored by the Kiwanis Club of Pittston and directed by Mr. James T. Ayre, was a very active organization in our school.

The Club draws its membership from the outstanding sophomore, junior and senior boys, who are chosen primarily on the basis of scholarship and character. The Club's officers for this year were Alan Carney, President; Charles Baker, Vice-President; John Testa, Treasurer; and William Miller, Secretary.

In addition to operating the refreshment stand, the Key Club started a high school newspaper, the *Key Club Chronicle*, organized a Glee Club, which sang for numerous civic groups, and donated two tables with matching chairs to the high school library.

We sincerely wish to thank Mr. Ayre for his leadership, which made our club a credit to West Pittston High School.

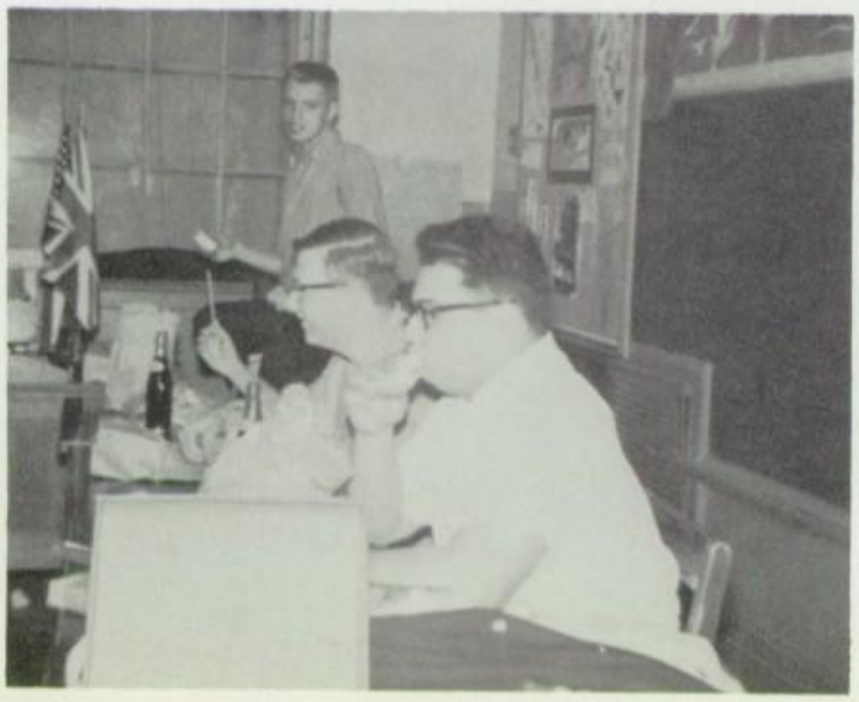

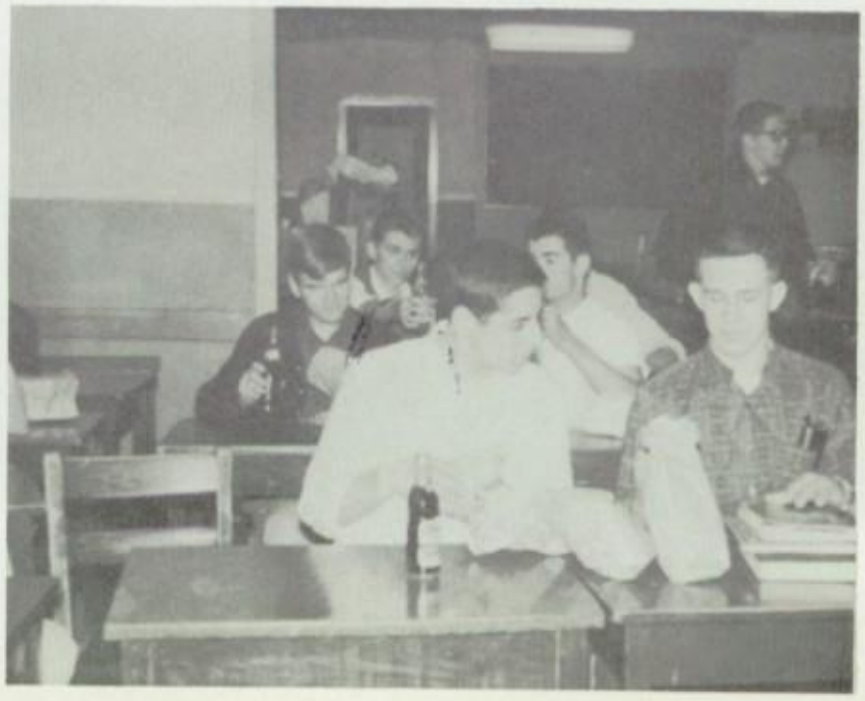

Left to right: First Row—Michalina Chiampi, Rita Zurenda, Jeanne Sabach, Vivian Saneski, Frances DeAngelo, Charlotte Riffle, Charetta Chiampi, Charlotte Reese, Miss Richards, Lauren Argenio, Joyce Miller, Susan Henkle, Mary Ann Patoka, Shirley Lepore, Sharon LaBar, Barbara Manganiello. *Second Row*—Mary Ann Colella, Margaret Manganiello, Sharon Pool, Michelle Hastie, Mary Ann DeGennaro, Rosalie Tracy, Nancy Serino, Ann Saia, Barbara Dendle, Carol Worosilla, Rosemary Baiera, Carol Ross, Karen Popple, Kathy Pugliese, Mary Lou Kemp, Marie Alberigi. *Third Row*—Pamela Ayre, Joy Hutton, Joan Palmeri, Barbara Bohan, Emily Bell, Suzanne Bevan, Mary Kay Touhill, Beverly Rogan, Suzanne Peck, Rose Lombardo, Donna St. Clair, Judy Armstrong. *Fourth Row*—Marianne Amico, Adelaide Ferguson, Rosemary Delicati, Susan Fisher, Carolee VanWhy, Louise Tracy, Lenore Gorgone, Virginia DeLucca.

Library Club

The Library Club, composed of a group of girls directed by their advisor, Miss Mary Richards, has become skillful in the use of the library, performing tasks of checking books in and out, shelving, straightening, and repairing books and magazines, filing and cataloguing library cards, and putting up bulletin boards efficiently. Miss Richards appreciates the help the girls have given her, and the girls in turn are grateful for the opportunity of experience she has given them. Realizing the importance of the library, the information to be gained from books, and the knowledge of how to use both of these will be an asset in the future to these girls.

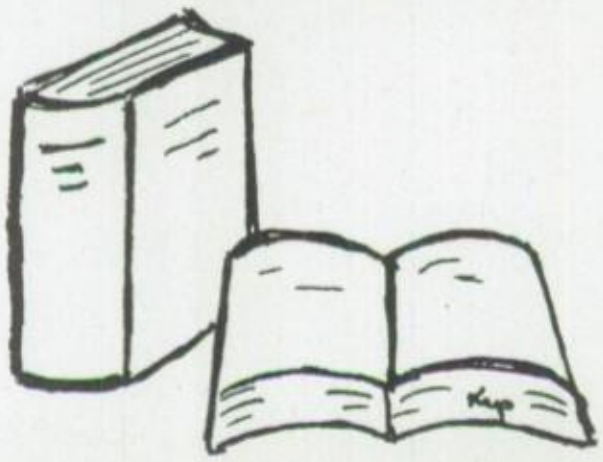

Left to right: *First Row*—Joanne Detato, Marilyn Detato, Judy Adonizio, Tina Manganiello. *Second Row*—Susan Williams, Bernie Adonizio, Barbara Owens, Carol Schmaltz, Kathy Mulcahy, Corrine Nardi. *Third Row*—Hazel Hulsizer, Sandra Carver, Barbara Butsavage, Connie Punturiero, Ann Marie Dankulich, Linda Serfoss. *Standing*—Miss Treible, Advisor, Martha Truelove, Susan Fisher.

Leather Club

The Leather Club, originated and directed by Miss Dorothy Treible, is one of our newer extra curricular activities that has met with successful approval in its second year. It is composed of an enthusiastic group of sophomore girls, who meet every Thursday after school from 4:00 to 6:00 P.M. in the art room to work on leather-craft projects. The Leather Club has provided its members with an interesting hobby, as well as developing useful skills.

Left to right: *First Row*—Dr. Wyllie, Bonnie Brodbeck, Diane Maciolek, Lila Eyet, Gail Schwartz, Roseanna Russo, Beverly Diamond, Cecelia Chiampi, Ellen Moss, Barbara Krause, Brenda Shepler, Patricia Doble, Grace Palermo, Patricia Salerno, Sharon Cravatta, Lucille Colandro, Diane Searfoss. *Second Row*—Karen Shook, Marilyn Marchavage, Marilyn Detato, Karen Roche, Anne Culver, Mary Jean Algar, Mary Himmelwright, Mary Kaiser, Linda Charlton, Linda King, Bernadette Hogan, Elaine Yankosky, Jeanine Lello, Cathy Salvo, Myrna Laird. *Third Row*—Elliot Kaspriskie, David Chintala, Michael Guiliano, Thomas Monk, Gregory Shiner, George Simons, John Williamson, Edward Burke, Richard Stankus, Anthony Clifford, Nelson Smiles, Larry Ditoro, Richard Ditoro.

Science Club

The ninth grade Science Club, consisting of forty-five members under the direction of Dr. Wyllie, is divided into three sections, each meeting one day a week during the noon hour.

The members are selected on the basis of interest, co-operation, and ability.

The students chose individual projects according to their interest, working on them until each was completed.

Some of the projects completed were:

1. Dissection of animals in all phyla.
2. Use of the microscope and setting up of slides.
3. A leaf collection.
4. Assembly of plastic models of humans and animals.
5. Experiments in physics and chemistry.

We hope their experiences may lead some of these students into a career in science.

Three One-Act Plays

Left to right: *First Row*—Ann Saia, Secretary; Joseph Osticco, Vice-President; Mr. Williams, Advisor; Carl DeAngelo, President; Charetta Chiampi, Treasurer. *Second Row*—Jack Testa, Joe Argenio, Judy Adonizio, Mary Ann Osticco, Margaret Aritz, Louise Barnhart, Tony Clifford, Elliot Kaspriskie. *Third Row*—Kevin Smith, Thomas Burke, Klaus Loquasto, Brenda Shepler, Marianne Amico, Sharon Donahue, Bernadine Adonizio, Ann Marie Soricelli, Joseph Doble, Ray Judge.

Student Council

The Student Council, guided by Mr. Williams, meets every Wednesday to plan the activities of Youth Center. This organization consists of students representing the Senior, Junior, Sophomore and Freshman classes.

This year the Student Council showed their originality in planning various programs for Saturday night fun.

One of the special features sponsored by Youth Center this year was three one act plays. These were well attended and the proceeds turned over to the Public Library.

Under the able leadership of President, Carl DeAngelo; Vice President, Joe Osticco; Secretary, Ann Saia; and Treasurer, Charetta Chiampi, the Student Council has had a very successful year.

The seniors offer their sincere thanks for making Youth Center a success.

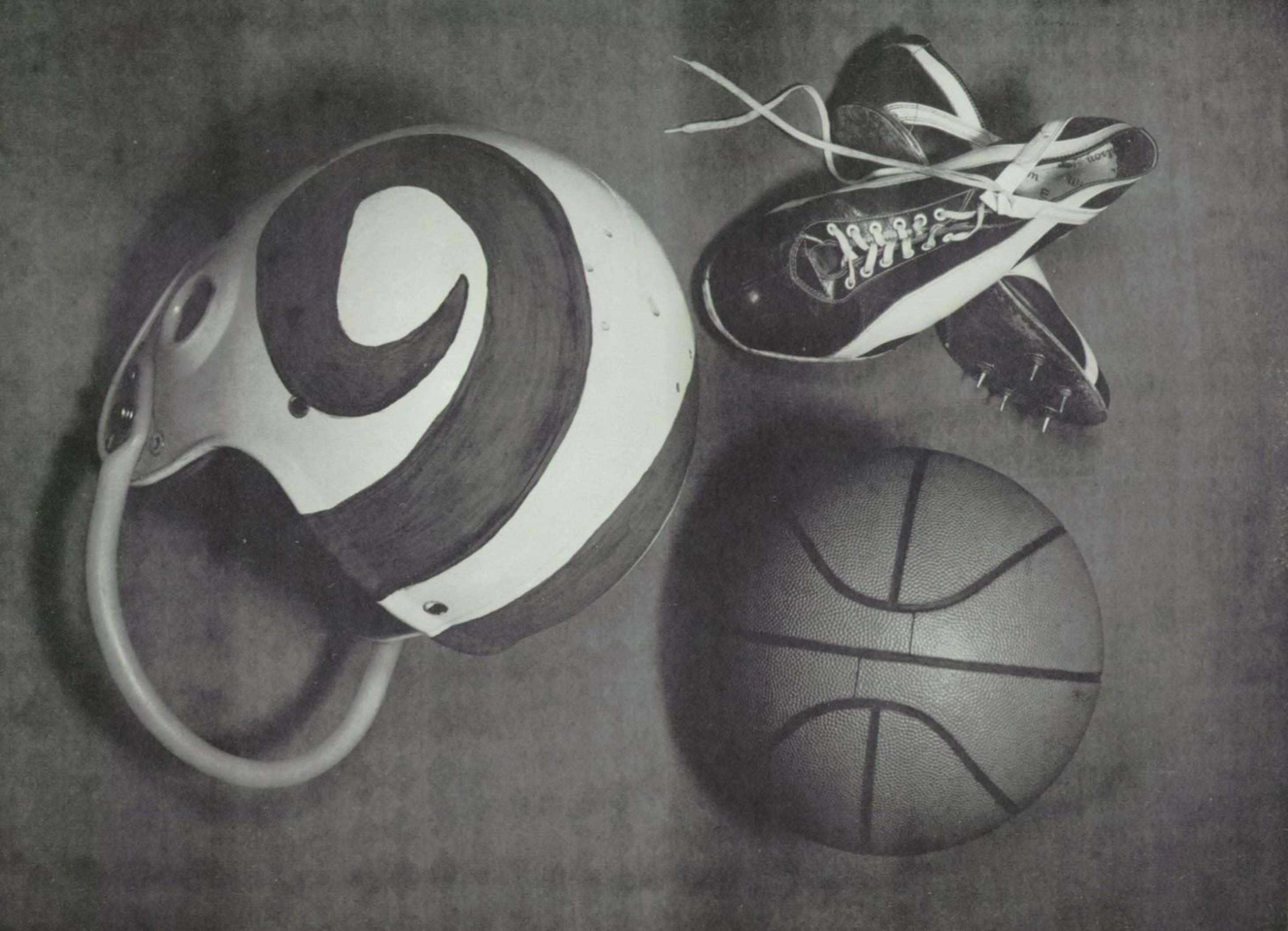

Left to right: *First Row*—Paul DeCurtis, Angelo Rizzo, James Deice, John Schwartz, Duane Sorcelli, Joseph Cefalo, Daniel Llewellyn, Thomas Wall, Jack Testa, Brian Powers. *Second Row*—Merle Bainbridge (Coach), Frank Manganaro, George Hankey, John Hovan, Thomas Fusco, Joseph Ditoro, Richard Gorgone, Carl DeAngelo, Ronald Colarusso, Joseph Marranca, Charles Butera, Carl Manganiello, Nicholas Volpetti (Asst. Coach). *Third Row*—Patrick Cawley (Asst. Coach), Edmund Jones, John Chaump, Andrew Kosik, Thomas Simonson, Ronald DeLucca, John Howe, Francis DeCurtis, Ronald Chintala, Walter Smith, Frank Luongo, Michael Golembeski, *Fourth Row*—Joseph Russo, James Hovan, James Colella, Anthony Schifano, John Serino, Thomas Burke, John Williamson, Klaus Loquasto, Raymond Judge, Gene Starna, Bruce Comstock, Joseph Argenio, Anthony Scalzo.

Varsity Football

West Pittston	7	Dunmore	6	West Pittston	12	Pittston	0
West Pittston	13	Clarks Summit	26	West Pittston	0	Scranton Central	7
West Pittston	0	Old Forge	20	West Pittston	32	St. John's	6
West Pittston	14	WSC Catholic	7	West Pittston	13	Tunkhannock	7
West Pittston	14	Scranton Tech	6	West Pittston	34	Exeter	0

Managers: Joseph Agolino (Sr. Mgr.), Joseph Giovaninni, Robert Searfoss, Frank Walter (Sr. Mgr.), Paul Tischler, Robert Wintle.

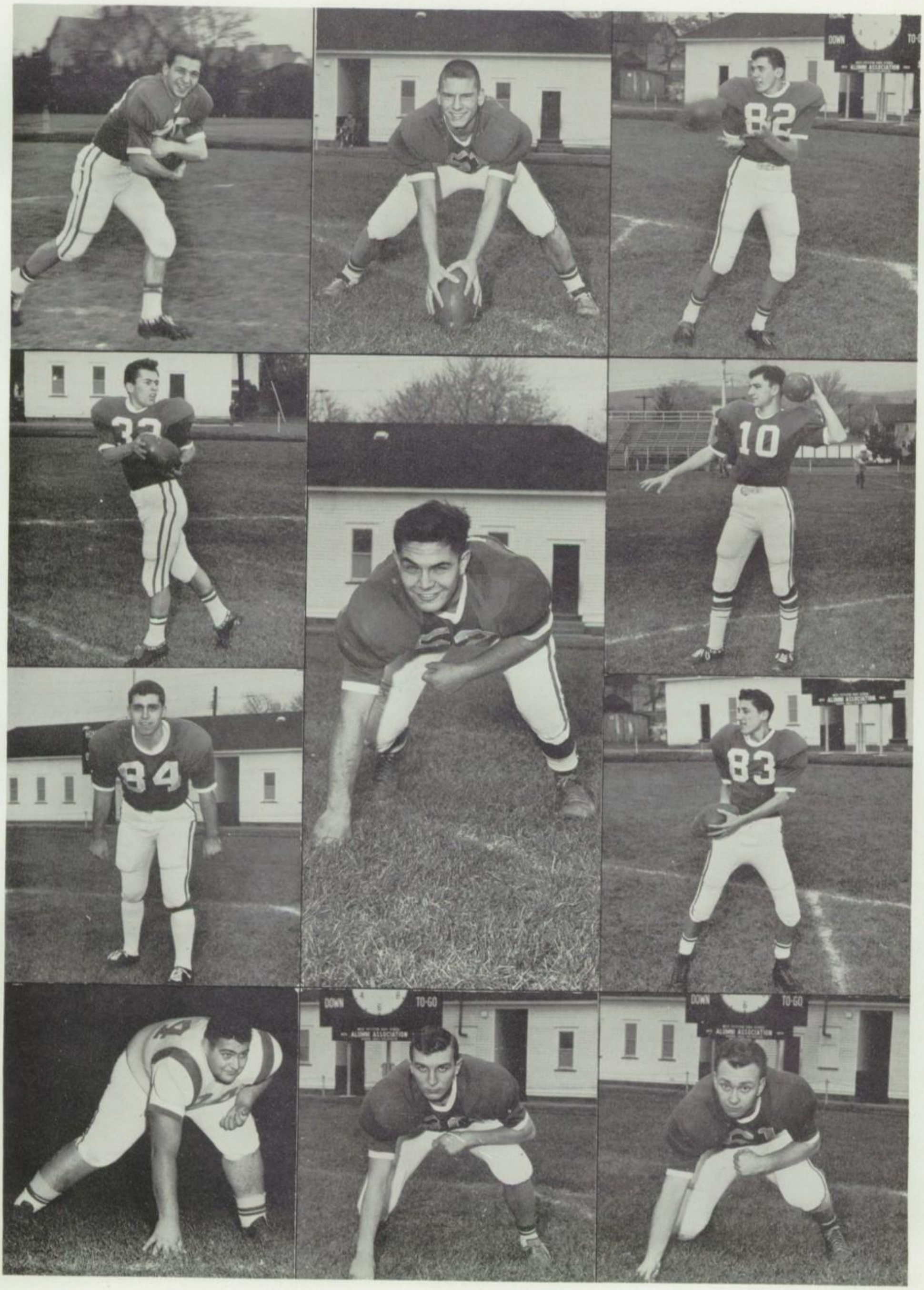
82
33
10
84
83
DOWN
TO-GO
ALUMNI ASSOCIATION

The West Pittston Rams, guided by Coaches Merle Bainbridge, Nicholas Volpetti and Patrick Cawley, have once again compiled a successful record with seven wins to only three losses.

The first game was a preview of what was to happen throughout the season as the Rams met Dunmore, eking out a 7–6 score for the first win of the year.

The next week the Rams traveled to Clarks Summit and met a powerful opposing squad. Although never giving up, the Rams were on the short end of a 26–14 score.

Heavily favored Old Forge handed the Rams the second loss of the season. Hindered by knee-deep mud, our team displayed a superior effort, allowing the Blue Devils to tally only three times, yielding 20–0.

On October 5 the team journeyed to Kingston to meet West Side Central Catholic, a strong pre-game favorite. Remembering that Right Attitude Means Success, the Rams upset the Queensmen 14—7 in one of the best games of the year.

A well-balanced ground attack was the deciding factor against the invaders from Scranton Tech. Looking for an upset, the Scranton team had not counted on the drive of the Rams and faltered with a 14–7 score.

The cross-river rival, Pittston, was the next opponent. The secondary kept the Rams in the game, breaking up the excellent passing of Pittston's quarterback. Again the well-balanced attack proved itself, and the Rams posted a 12—0 victory.

On October 26 the Rams played host to Scranton Central in one of the worst snowstorms of the year. The blinding snowfall continued throughout the game, and the Rams attack bogged down in the storm, allowing Central to win 7–0.

Trailing St. John's 6–0 at halftime, the determined Rams rallied in the second half for thirty two points, holding the Johnnies scoreless. Displaying the best form of the year, the powerful line constantly made running space for the fleet backs.

Again the underdog, the Rams traveled to Tunkhannock and returned with a 13–7 triumph. A strong pass defense and a tough line kept the Rams out of trouble.

Entering the Thanksgiving Day fray as heavy favorites, the Rams romped over Exeter 34–0 for a fitting climax to the 1962 season.

With a number of this year's starters returning, the Rams have the make-up of another good team.

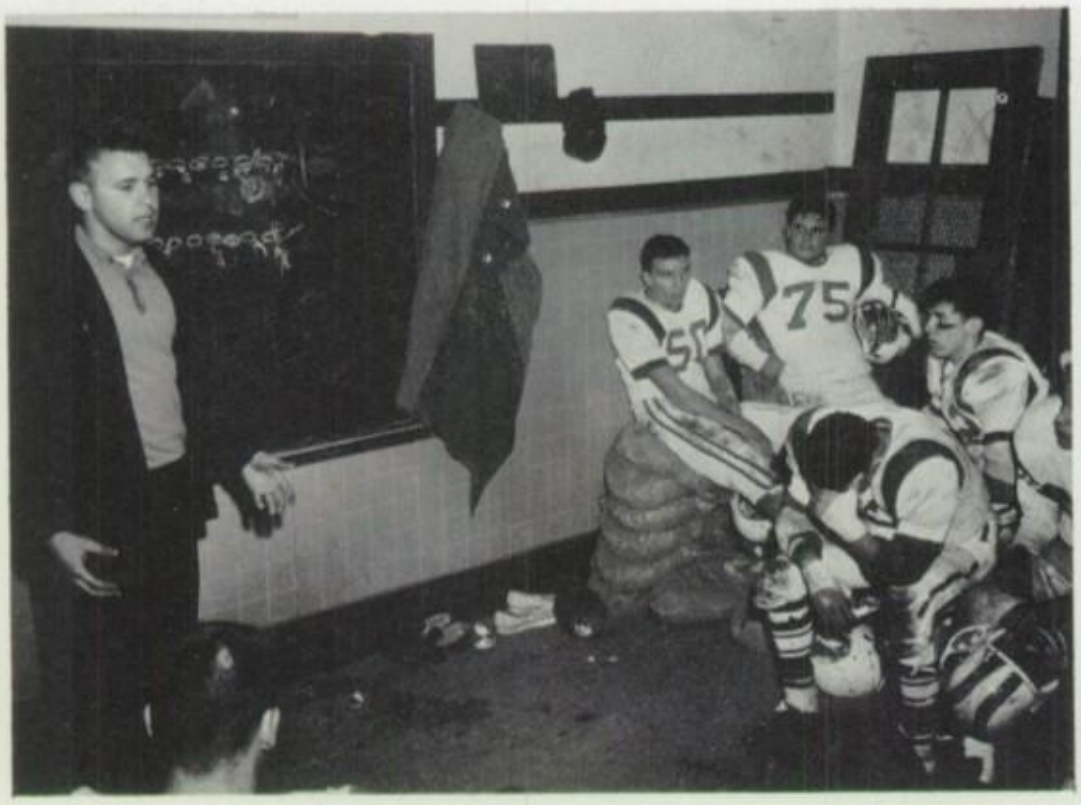

Left to right: *First Row*—Richard Ditoro, Michael Guiliano, John Krauchik, Michael Aquilina, Guy Capone, John Gillis, Vincent Insalaco, Barry Finn. *Second Row*—Elwood Hines, John Hindmarsh, James Bubul, Nelson Smiles, Stanley Shemanski, Richard Stankus, Louis Biscotto, Ralph Snow, Robert Richards, Lawrence Ditoro. *Third Row*—James DeAngelo, Joseph Restuccia, Joseph Brogna, George Simons, Edward Burke, Stephen Stancyak, Edward Cavalari, Thomas Carpenter, Joseph Labaty, Thomas Kudrako.

Freshman Football

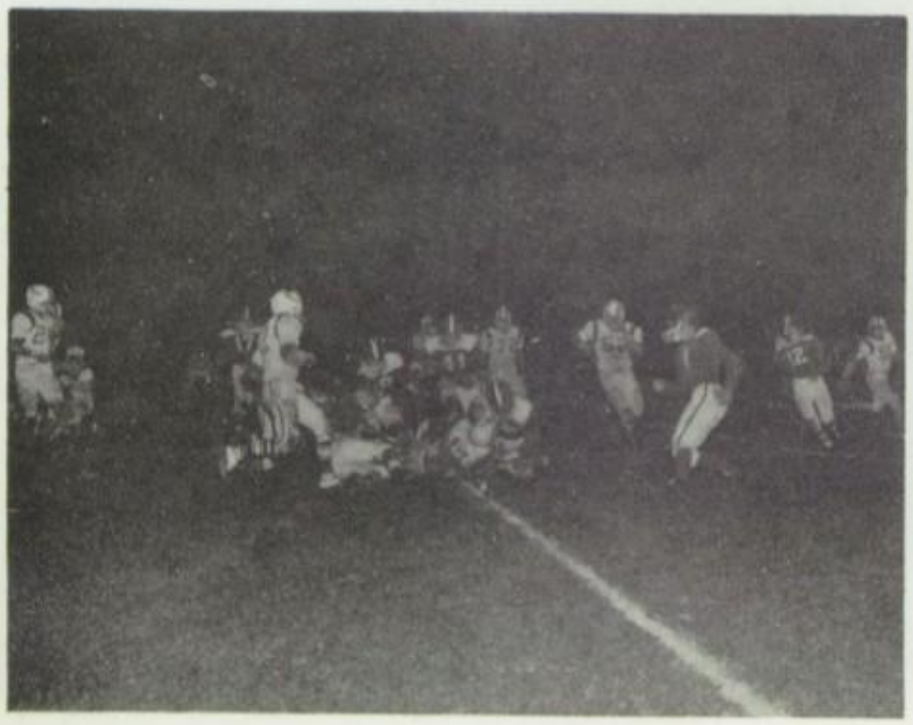

Left to right: *First Row*—Eugene Lepore, Michael Saia, Thomas Burke, John McCartney, Ronald Coleman, Keith VanDuzer, Joseph Cefalo, Mr. Atherton. *Second Row*—Charles Baker, William Miller, William Medico, Michael Sepsic, John Serino, Raymond Judge, John Williamson, Eugene Starna, Carl DeAngelo, Ned Smith.

Varsity Basketball

PRE LEAGUE GAMES

West Pittston	59	Coughlin	57
West Pittston	44	Taylor-Moosic	53
West Pittston	45	Dallas	73
West Pittston	73	St. Mary's	44

LEAGUE GAMES

FIRST HALF

West Pittston	59	Pittston	60
West Pittston	67	Plains	64
West Pittston	52	Wyoming	58
West Pittston	44	Luzerne	53
West Pittston	48	Edwardsville	85
West Pittston	58	Exeter	80
West Pittston	44	Larksville	48
West Pittston	41	Northwest	65
West Pittston	43	Forty Fort	36

SECOND HALF

West Pittston	44	Wyoming	42
West Pittston	58	Plains	65
West Pittston	75	Larksville	81
West Pittston	44	Exeter	70
West Pittston	61	Forty Fort	41
West Pittston	37	Northwest	51
West Pittston	56	Edwardsville	67
West Pittston	47	Luzerne	43
West Pittston	55	Pittston	65

The West Pittston High School basketball team, under the able coaching of Mr. James T. Atherton, came into a rebuilding season after having strong championship teams in the past few years. With only one returning senior, Carl DeAngelo, the team was dependent on underclassmen.

The Rams opened the 1962-63 season by hosting Coughlin High School in an exhibition game. The Rams won this opening game in the last seconds on a shot made by Keith VanDuzer. They also defeated St. Mary's but lost to Taylor-Moosic and Dallas making a 2–2 record for the exhibition season.

The cagers opened the regular Valley League season by hosting their neighborhood rival Pittston. This opener proved to be a thriller as it ended in a one point difference in favor of the Panthers. The Rams overcame this loss by defeating Plains with Keith VanDuzer tallying 20 points but came into a losing streak, being defeated by Wyoming, Luzerne, Edwardsville, Exeter, Larksville, and Northwest. The last game of the first half was a victory over Forty Fort with Joe Cefalo tallying 15 points ending the first half with a 2–7 record.

In the second half the green and white cagers defeated Wyoming, Forty Fort, and Luzerne but fell victims to Plains, Larksville, Exeter, Northwest, Edwardsville, and Pittston. The Rams ended the season at Pittston gymnasium where senior Carl DeAngelo, playing in his last game, scored five field goals and made a superb showing in the fourth quarter. But despite their last quarter efforts, the Rams bowed to the Panthers for the second time.

With the underclassmen Mr. Atherton has on his squad, he is sure to produce championship teams in the next few years.

The Junior Varsity under the able coaching of Mr. Harold Seiple had another fine season with a record of 16 wins and 6 losses for the season. The jayvees have gained much valuable experience and they will prove to be assets in the next few years.

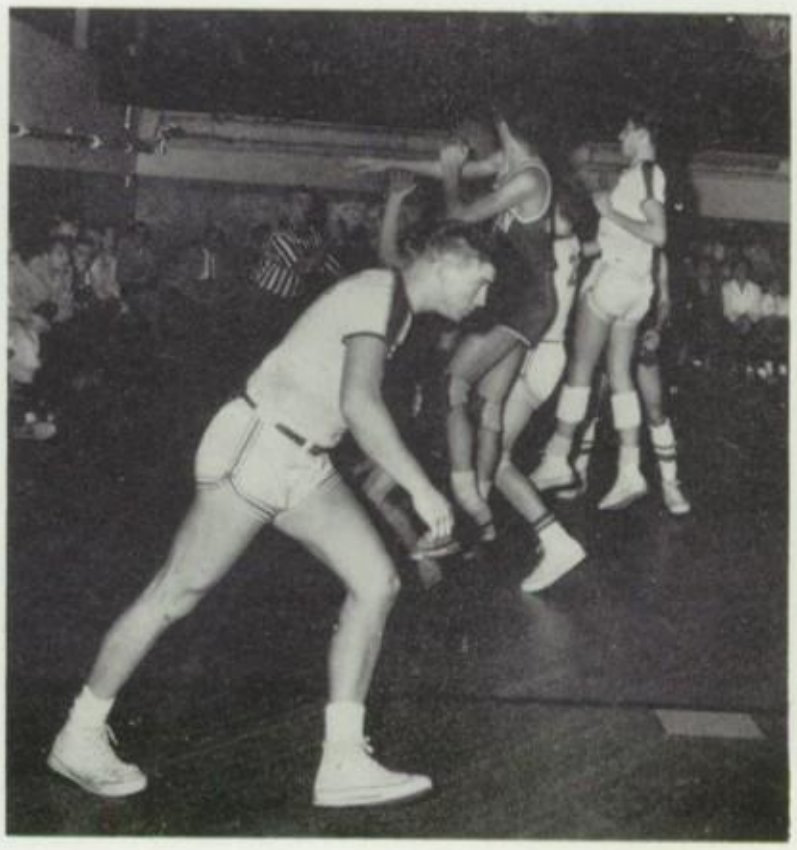

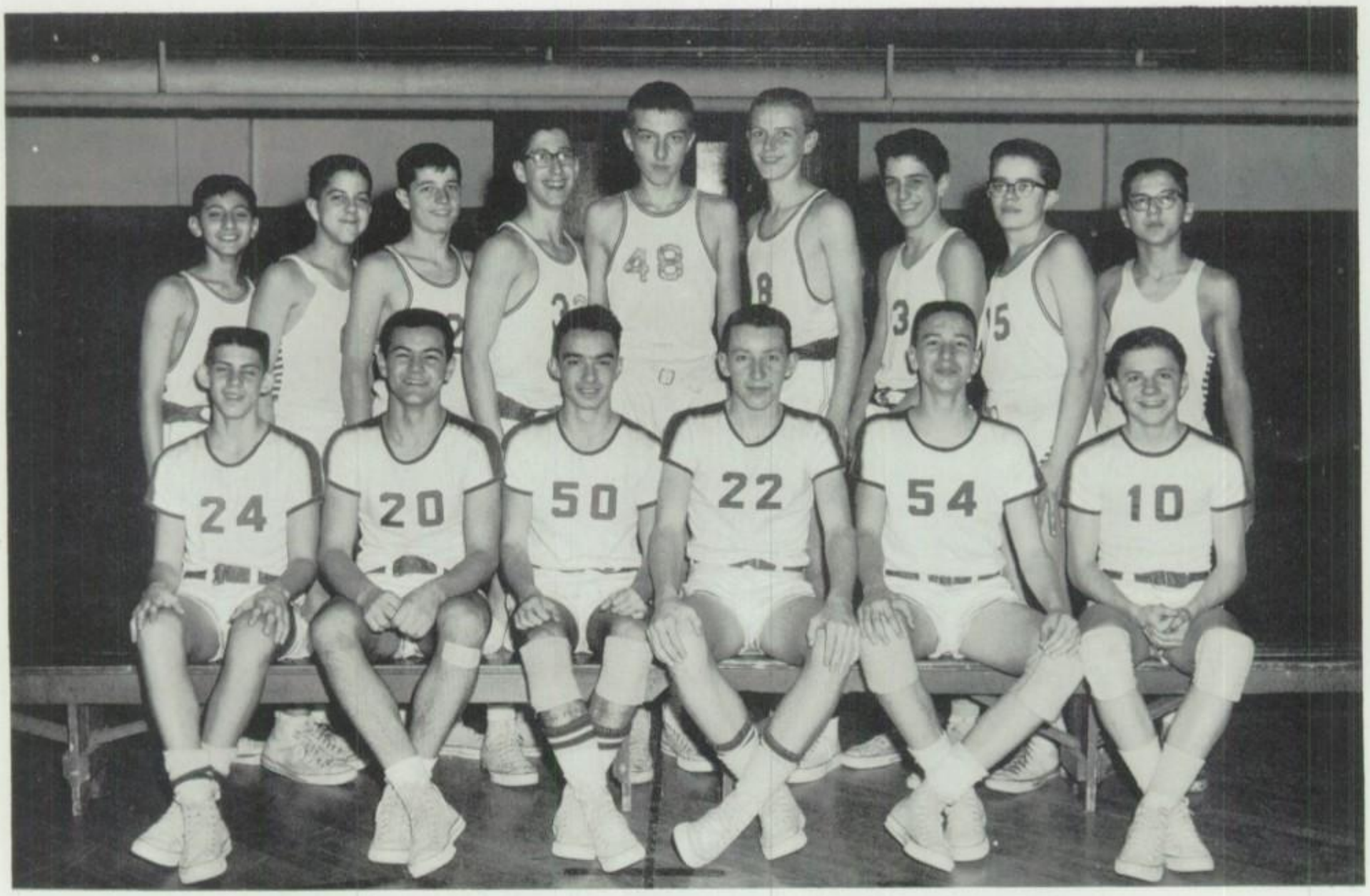

Left to right: *First Row*—Michael Sepsic, John Williamson, Eugene Starna, Raymond Judge, John Serino, William Medico. *Second Row*—Lawrence Ditoro, Guy Capone, John Hindmarsh, Ralph Walter, Stephen Stanczak, Edward Burke, Michael Aquilina, Anthony Clifford, David Chintala.

Junior Varsity

LEAGUE (VALLEY) GAMES

FIRST HALF

West Pittston	43	Pittston	38
West Pittston	65	Plains	50
West Pittston	57	Wyoming	30
West Pittston	43	Luzerne	21
West Pittston	45	Edwardsville	35
West Pittston	53	Exeter	61
West Pittston	37	Larksville	43
West Pittston	31	Northwest	34
West Pittston	50	Forty Fort	54

SECOND HALF

West Pittston	52	Wyoming	43
West Pittston	67	Plains	47
West Pittston	53	Larksville	42
West Pittston	58	Exeter	61
West Pittston	47	Forty Fort	41
West Pittston	33	Northwest	32
West Pittston	74	Edwardsville	55
West Pittston	54	Luzerne	46
West Pittston	44	Pittston	47

Left to right: *First Row*—Daniel Llewellyn, John Hovan, Michael Evans, Stanley Ebert, Frank Walter, Jody Marranca, James McGowan, Richard Gorgone, Thomas Fusco, Carl DeAngelo. *Second Row*—Michael Guiliano, Frank Tracy, Joseph Russo, Paul Tischler, John Schwartz, Duane Soricelli, Ronald Chintala, Ronald DeLucca, Bruce Comstock, Vito Forlenza, Michael Golembeski, Kenneth Scott, James Deice, David Chintala, James Wilson, Mgr., Donald Belhke, Mgr. *Third Row*—Jack Testa, Michael Belpulsi, Randy Spencer, Ray Bonita, Paul Levandoski, Joseph Doble, Frank Nizich, Jack MacCartney, Thomas Burke, John Howe, Charles Tramontana, Andrew Kosik, Thomas Mikols, Gale Herrmann, Andrew Yaletsko, Vaughn Jenkes.

Track

West Pittston.....40	Coughlin.....87
West Pittston.....51	Tunkhannock..49
West Pittston.....38½	Meyers.....88½
West Pittston.....68⅓	Plymouth.....58⅔
West Pittston.....63	Wyoming.....55
West Pittston.....40½	G.A.R.....86½
West Pittston.....34	Kingston.....93

COACHES—Harold Seiple and James Brokenshire

When Coach Harold Seiple called for track candidates this year, more than sixty boys responded eagerly.

On March 18 the track team staged its first meet against an excellent Coughlin team. The Rams were paced by Jody Marranca, Michael Evans, James McGowan, Thomas Fusco, Danny Llewellyn, and Richard Gorgone, but unfortunately yielded to a final score of Coughlin 87–West Pittston 40.

The initial victory of the season was over Tunkhannock with the winning margin the mile relay, the last event of the meet. The Rams posted a final score of 51–49.

On March 24 the trackmen of Meyers High School invaded West Pittston. The Rams had only two successes—the mile relay and the hurdles—losing 88½–38½.

Plymouth was the next team to meet West Pittston. The Rams were led by seniors Jody Marranca, James McGowan, Michael Evans, Carl DeAngelo, and Rich-

ard Gorgone, upsetting their opponents 68⅓-58⅔.

Wyoming, Class B champs of 1962, met West Pittston next, falling victims to the Rams with a 63–55 score. Along with the seniors, the underclassmen played an important role in the victory. Again the mile relay was the deciding factor.

The Rams had their first away track meet against G.A.R., suffering another defeat by a Class A school with the final score 86½–40½. First places were taken by Rich Gorgone, Dan Llewellyn, and also West Pittston won the half-mile relay.

The final meet of the year was against Kingston. In spite of team efforts, the Rams lacked the necessary depth and were defeated 93–34.

The last event of the track season was the P.I.A.A. District 2 meet held at Scranton Memorial Stadium. The Rams regained their title as Class B champions in a fitting climax to the season.

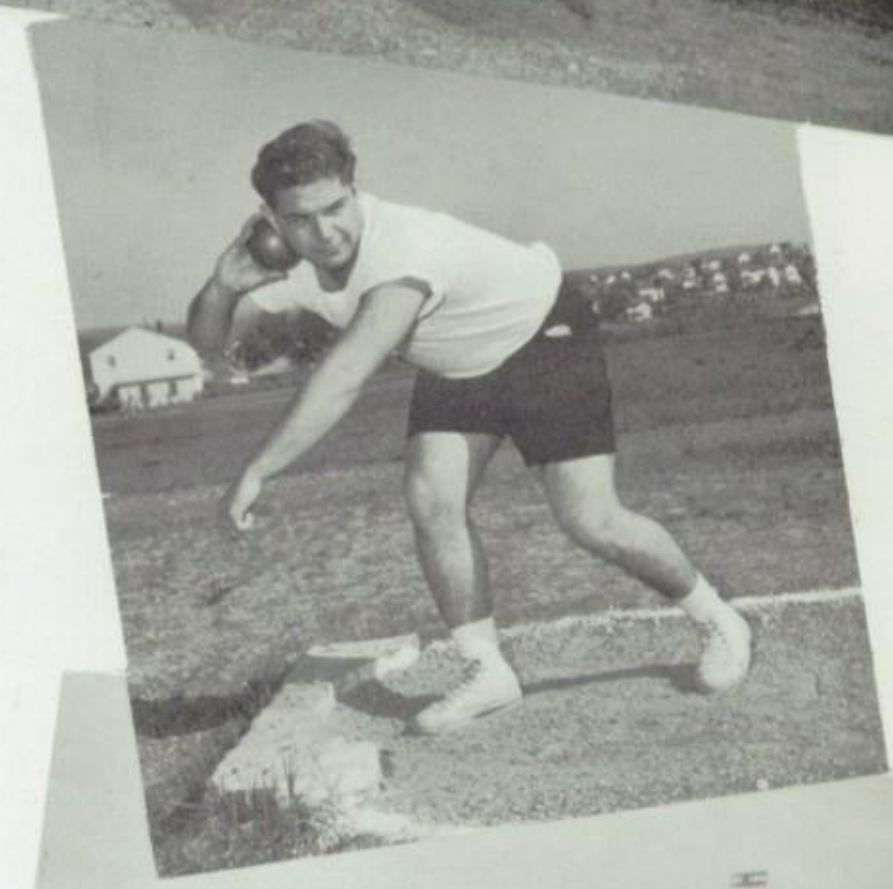

Left to right: *First Row*—William Simonson, Rusty Hines, Barry Stankus, Ernest Green, Allan Rozelle, Ralph Bidwell, Gale Herrmann, Robert Searfoss, Daniel Llewellyn, Joseph Rosso, Daniel Moody, *Second Row*—Kevin Smith, Randy Hines, Kenneth Scott, John Schwartz, Ernest Dymond, Richard Stankus, Andrew Kosik, Robert Morgan, Benjamin Stark, Paul Levandoski, Duane Soricelli, Thomas Wall, Vincent Musto, Vincent Insalaco, Thomas Billinge.

Boys' Gym Team

The Boys' Gym Team, directed by Mr. Swingle, again this year presented an excellent exhibition.

After many hours of diligent practice, the boys performed their gymnastics with great muscular co-ordination on the mats, high bar, parallel bars, rings, spring board and trampoline.

The members of the gym team wish to thank Mr. Swingle for his direction and assistance.

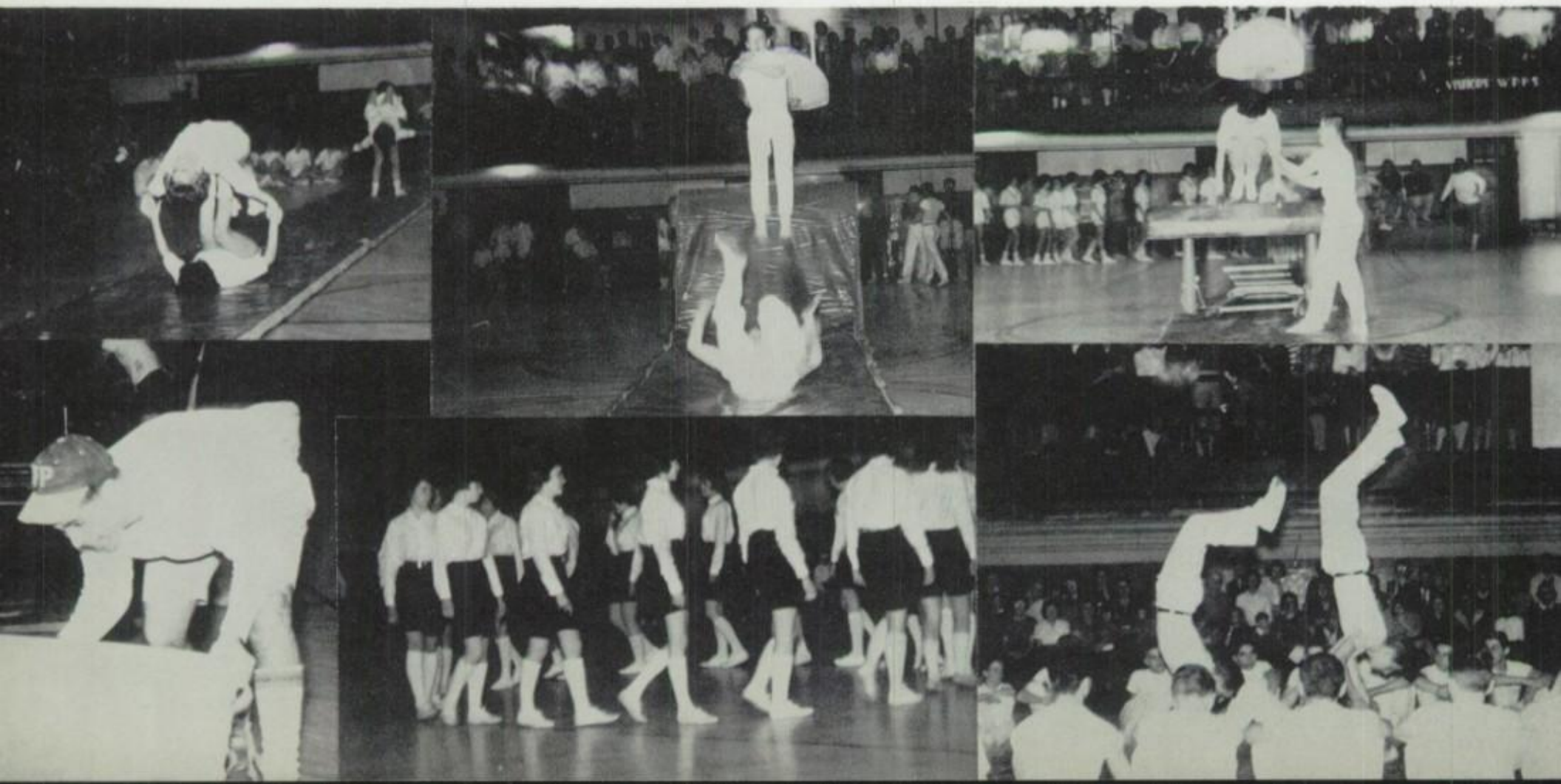

SENIOR HIGH GIRLS

Left to right: *First Row*—Rita Zurenda, Shirley Lepore, Donna St. Clair, Mary Ruth Rindgen, Sharon Pool, Michelle Hastie, Barbara Bohan, MaryAnn Patoka, Charlotte Riffle, Barbara Manganiello. *Second Row*—Cornelia Jones, Marianne Amico, Mary Eileen Gardner, Janet Schmaltz, Carol Killeri, Louise Barnhart, Charlotte Rhodes, Pauline Aquilina, Karla Klinoff, Carol Fear, Alexis Gasowski, Karen Zack, Sally Rowlands. *Third Row*—Geraldine Cravatta, Kathy Medico, Ann Marie Dankulich, Carol Tabone, Linda Serfoss, Rosemary Delicati, Susan Williams, Tina Manganiello, Carol Schmaltz, Corrine Nardi, Adelaide Furgeson, Linda Lane, Barbara Weimer.

Girls' Gym Team

The girls in the Senior and Junior High School who excel in gymnastics are given an opportunity to display their talent at the annual gym exhibition.

The Junior High girls exhibit ability in calisthenics, Indian Club drills and marching. While the girls of the Senior High tumble and perform on the parallel bars with relative ease and grace.

The members of the girls gym team express gratitude to Mrs. Llewellyn for her genuine interest and direction.

Magazine Drive

MISS CLELLAND

Every year the seniors are faced with the problem of obtaining sufficient funds to produce a successful yearbook. This year, as in the past, our annual Magazine Drive provided the solution to this problem. This year, however, we have something to be especially proud of, for we not only reached our goal of $6,000, but also surpassed it, giving us a grand total of $9,000 for our ten-day drive! The CARAVAN Staff is grateful to all underclassmen who sold magazines to help us, and especially to Miss Margaret Clelland and Mrs. Mary Kautter, the commercial teachers who directed the drive, without whose invaluable assistance our Magazine Drive would not have been possible.

MRS. KAUTTER

Left to right: *First Row*—Marie Alberigi, Darlene Moody, Karen Zack, Ruth Straub, Susan Henkle, Marilyn Manganello, Marie Serino, Catherine Simons, Margaret Manganello, Barbara Brennan, Loretta Wierbowski. *Second Row*—Mary Ann Colella, Marianne Amico, Sandra Carver, Carol Garrett, Linda Foy, Caroline Nardone, Mary Gustitus, Louise Barnhart, Carol Zigmont, Andrea Meriesky, Karen Manganello, Virginia DeLucca. *Third Row*—Lenore Gorgone, Mary Ann DeGennaro, Carol Killeri, Barbara Dendle, Tommy Wall, William Wierbowski, James Williams, Gerald Sheperis, James Colella, Robert Patience, Sherrill Stout, Carolee VanWhy, Barbara Butsavage, Frances DeAngelo.

HIGH HOMEROOM—

SENIOR HIGH

Miss Poxon's Homeroom

BUSINESS MANAGERS

Left to right: *Seated*—Mary Ann Colella, TV Guide Sec.; Barbara Dendle, Bus. Mgr.; Frances DeAngelo, Bus. Mgr.; Mary Ann DeGennaro, TV Guide Sec. *Standing*—Carol Killeri, Ass't. Bus. Mgr.; Lenore Gorgone, Ass't. Bus. Mgr.

HIGH SALESMAN

Left to right: *Seated*—Beth Harmon, Sharon Cravatta, Darlene Cwikla, Vivian Saneski. *Standing*—Kathy Medico, Billy Medico, Richard Ditoro, Tina Medico.

HIGH HOMEROOM—

JUNIOR HIGH

Dr. Wyllie's Homeroom

"For Friendship's Sake . . .

Take A Pen And Write . . . ”

1. Vincent Kern, 2. Eugene Zenobi, 3. Frank Walter, 4. John Hovan, 5. Evans Twins, 6. Rita Zurenda, 7. Alan Melberger, 8. Ronald Colarusso, 9. Frank Manganaro, 10. Sharon Pool, 11. Charles Butera, 12. Nancy Serino, 13. Lauren Argenio, 14. Joyce Miller, 15. Jody Marranca, 16. Richie Gorgone, 17. Carl DeAngelo, 18. Ralph Bidwell 19. Joe Olejnik, 20. Alan Carney, 21. Our Leader, 22. Stanley Ebert, 23. William Dressler, 24. Joe Ditoro, 25. Joy Hutton, 26. Barry Robbins, 27. Guess Who? 28. David Marconi.

Boosters

A and C Auto Parts
Mr. and Mrs. Charles Adonizio, Jr.
Mr. and Mrs. Anthony Agati, Sr.
Mr. and Mrs. Lawrence Argenio
Mr. and Mrs. Elmer Armstrong
Mr. and Mrs. James T. Ayre
Mr. and Mrs. James O. Brokenshire
Ethel L. Burrows
Mr. and Mrs. Louis Butera
Mr. and Mrs. Robert Campbell
Mr. and Mrs. Carlyle Carney
Cheerleaders
Mr. and Mrs. Joseph Cigan
Mr. and Mrs. James Condosta
Mr. and Mrs. Paul DeAngelo
Dressler's Pharmacy
Mr. and Mrs. Frank I. Edwards
Mr. and Mrs. Floyd P. Evans
Mr. and Mrs. Howard J. Fear, Jr.
Mr. and Mrs. Ernest W. Fisher
F.L.S. Oil Inc.
Mr. and Mrs. Thomas Fusco
Future Teachers of America Club
Mr. George Hankey—Painting Contractor
Mr. Bainbridge's Homeroom
Mrs. Barnes' Homeroom
Mr. Brogna's Homeroom
Miss Burke's Homeroom
Mr. Cawley's Homeroom
Mr. Chromey's Homeroom
Mrs. Clarke's Homeroom
Miss Clelland's Homeroom
Mr. Davenport's Homeroom
Miss Fear's Homeroom
Miss Green's Homeroom
Mrs. Harris' Homeroom
Mr. Harris' Homeroom
Mrs. Hine's Homeroom
Miss Jones' Homeroom
Mrs. Kautter's Homeroom
Miss Kuschel's Homeroom
Miss Langford's Homeroom
Miss MacGuffie's Homeroom
Mrs. Melberger's Homeroom
Miss Poxon's Homeroom
Mr. Seiple's Homeroom
Mr. Shook's Hoomeroom
Mr. Swingle's Homeroom
Miss Treible's Homeroom
Mr. Volpetti's Homeroom
Dr. Wyllie's Homeroom
Thomas K. Jones
Key Club
LaBarre Printing Company
Mr. and Mrs. Kenneth A. Lewis
Ettore J. Lippi
Mr. and Mrs. John T. Loughney
Majorettes
Mr. and Mrs. Harry McCabe
Mr. and Mrs. Frank McGowan
Mr. and Mrs. Phillip Medico
Mr. and Mrs. Clifford Melberger
Vincent Mirro—T.V. and Radio
Mixed Chorus
Bill Norris Men's Shop
Obrzut Pharmacy
Mr. and Mrs. Francis J. Olejnik
Mr. and Mrs. William D. Owens, Jr.
Patoka's Truck Center
J.C. Penny Company
Parent Teachers Association
Rams Booster Club
Mary L. Richards
Mr. and Mrs. Paul S. Riffle
Ristagno's Home Bakery
Mr. and Mrs. George R. Ross
Mr. and Mrs. Robert J. Rowland
Royal Shoe and Zipper Repair
Mr. and Mrs. John Sabach
Mr. and Mrs. Frank J. Saneski
Schmaltz Construction Company
Mr. and Mrs. Harold Seiple
Senior Band
Serfoss Store
Mr. and Mrs. Sheldon Sickler
The Sixty-Three Club
Mr. and Mrs. Carlton H. Stauffer
Mr. and Mrs. Glenn Stauffer
Mr. and Mrs. Roy Stauffer
Mr. and Mrs. Neil St. Clair
Student Council
Mr. and Mrs. E. B. Weiskerger
West Side Italian Kitchen
Wicks Jewelry
Mr. and Mrs. Joseph Worosilla
Yearbook Business Staff
Youth Center
Mr. and Mrs. Gerard Zezza

Patrons

Mr. and Mrs. Jay Baker
Mr. and Mrs. Steven Bellanca
Mr. and Mrs. James A. Bevan
Borr and Casey
Mrs. Joseph Cefalo
Cenera Auto Parts
Cheerleaders
Mr. and Mrs. Michael G. Chintala
Mr. Harold Chromey
Helen B. Clauson
Mr. and Mrs. Anthony DeGennaro
Edith Davis
Mr. and Mrs. Russell Elias
Jane B. Evans
Robert Evans
Jean Fiegelman
A Friend
Future Teachers of America Club
Mrs. Minnie Grabosky
Bill Gruzenski
Mr. and Mrs. George Hankey
Mr. and Mrs. Robert Holtz
Mr. Bainbridge's Homeroom
Mrs. Barnes' Homeroom
Mr. Brogna's Homeroom
Mr. Cawley's Homeroom
Mr. Chromey's Homeroom
Mrs. Clarke's Homeroom
Miss Clelland's Homeroom
Miss Fear's Homeroom
Miss Green's Homeroom
Mrs. Harris' Homeroom
Mr. Harris' Homeroom
Mrs. Hine's Homeroom
Mrs. Kautter's Homeroom
Miss Kuschel's Homeroom
Miss Langford's Homeroom
Miss MacGuffie's Homeroom
Mr. Players' Homeroom
Miss Poxon's Homeroom
Mr. Seiple's Homeroom
Mr. Shook's Homeroom
Mr. Swingle's Homeroom
Miss Treible's Homeroom
Mr. Volpetti's Homeroom
Dr. Wyllie's Homeroom
Ida S. Howell
Ruth C. Howells
Kathryn R. Hutton
Martha J. Jones
Mrs. Philip Jones
Mr. and Mrs. Robert C. Jones
Mrs. Mary Kautter
Mr. and Mrs. William Klimchak
Key Club
Mrs. Mary Kurzawa
Dr. C. E. Kuschel
L.Cpl. Eugene LaBar
Mrs. Marie LaBar
Mrs. Laura R. Langford
Mr. and Mrs. John T. Loughney
Majorettes
Mr. and Mrs. Albert Manganello
David Marconi
Sue Marconi
Mr. and Mrs. Joseph Marranca
Mr. James L. Melberger
George Messick
Mr. and Mrs. Clifton Miller
Mr. and Mrs. George H. Miller
Mr. and Mrs. Joseph A. Miller
Mr. and Mrs. Russell Miller
Mixed Chorus
Dorothy M. Monk
Gladys T. Mosher
Mr. and Mrs. Dominick Nardone
Mr. and Mrs. Sebastian Palmeri
Mr. and Mrs. John Patoka
Mr. and Mrs. Anthony Popple
Hilda B. Poxon
Maria T. Rodine
Carl Sickler
The Sixty-Three Club
Allan W. Smiles Store
Mr. and Mrs. Nicholas Soricelli
Mr. and Mrs. Lee Stanton
Edward Stella
Mr. and Mrs. Kay Straub
Student Council
Harry Sunness
Mr. and Mrs. William J. Sypniewski
Sharon Todd
Mrs. George R. Voigt
Nicholas Volpetti
Elaine L. Walch
Margaret D. Williams
R. Warren Williams
Dr. Doris Wyllie
Youth Center
Mr. and Mrs. Charles A. Zambetti
Mr. and Mrs. Nicholas Zurenda

PRINTED BY
LA BARRE PRINTING CO
WEST PITTSTON, PA.

WEST PITTSTON

ALMA MATER

Words by Jasper Britain—1923

Tune: "The Orange and Black" Princeton

We are proud of football records,
Of our work in basketball,
Of our hard-won baseball vict'ries
Of our players one and all;
And we know our teams each season
Will strive with all their might
To be worthy of old High School
And the dear old Green and White

HIGH SCHOOL

So then, come ye, Seniors, Juniors,
Come Soph'mores, Freshmen, all,
And we'll keep the echoes ringing
Through this dear old study hall.
Let us own the white of virtue
And the green for youth and right
As we strive to all be worthy
Of the dear old Green and White.

When Commencement Day is over
And we turn to tread new ways,
We must say good-bye forever
To these good old High School Days;
And though age will overtake us
As the long years pass in flight,
We shall ne'er forget old High School
And the dear old Green and White.

COPYRIGHT
National
PUBLISHING
COMPANY
PHILADELPHIA